Provincial Library Dec. 54

The Vulcan Advocate

"Serves the Heart of Southern Alberta's Wheat Belt"

41st Year, No. 44. THE VULCAN ADVOCATE, THURSDAY, JUNE 17, 1954. Subscription $2.50 a year in advance

EDMONTON REPORT

By Donald F. Smith
Special Correspondent

EDMONTON: Fifty-one Alberta air cadets are flying high. They are among 408 air cadets named by the Air Cadet League of Canada this week for special awards.

Twenty-nine of the Alberta cadets have been awarded flying scholarships, which entitle them to 30 hours of flight instruction in a four weeks' course this summer at the nearest member club of the Royal Canadian Flying Clubs Association. An additional 14 have been selected for special leadership training, also to be held this summer.

The top awards, and there were eight of them in Alberta, are visits to the United States and Great Britain and Europe.

These award-winning 'teen-aged lads have a right to feel proud. They have been selected from about 2,800 air cadets who belong to squadrons in many Alberta centres. There were only 58 cadets in Canada chosen for the trips.

Candidates for the awards were recommended on the basis of outstanding records in air cadet work. They had to pass the scrutiny of joint committees of the air cadet league and the RCAF at local, provincial and national levels and are described as the "cream of the Air Cadet crop."

Alberta long has been in the forefront in air cadet work in Canada. There were 45 squadrons in the province, compared with 47 in the more populous province of Ontario. With 2,800 members in Alberta squadrons, the province boasts the highest per capita enrolment of any province.

The air cadet movement celebrated its 13th birthday last April. Over the years, 80,000 boys have received training since the inception of the program in B.C. in 1941. The league records that 50,000 cadets have attended summer camps, 2,000 have been taught to fly and 363 have participated in goodwill trips like the ones the eight Albertans will take this year.

Beside that 80 outstanding cadets have been awarded educational scholarships valued at $50,000.

Canada's total air cadet enrolment now is about 19,000 in 257 squadrons and a target of 20,000 has been set. Officials say interest in movement is just as keen now as it was during the war years.

One of the reasons, possibly, for the continued interest is the organization's method of choosing top cadets each year for leadership courses. The 14 from Alberta this year will join with 86 others from across the nation at RCAF Camp Borden in Ontario for a seven weeks' training program aimed at producing a pool of potential officers and instructors for cadet squadrons.

From this group at Borden, 40 will be chosen for a precision squad to compete with an American air cadet drill team for the General Beau Trophy at the Minnesota State Fair, at St. Paul, Aug. 28.

Of the eight chosen for the good will exchange visits, four will take a three-week tour of the U.S., including Washington, New York and Pennsylvania. The four going to Great Britain will be there a month and may be among the much smaller group selected for special trips to Norway, Sweden and Denmark.

Membership in the air cadets in Alberta is not limited to large centres. Many of the award winners are from the province's towns and villages.

During the summer the cadet league and the RCAF will play host to cadets from the countries which Canadian cadets will be visiting.

Demonstration On "Sewing Secrets"

Sixteen members and two visitors met at the home of Mrs. A. Fisher for the June meeting of Good Deeds W. I.

Much of the business meeting consisted of plans for the W. I. Conference in Barons, on the 23rd to which Mrs. C. Brown is delegate.

The final reports of the Cancer Fund Canvass by Good Deeds' members showed a total of $187 taken in.

The courtesy committee reported sending a gift to the new son of Mr. and Mrs. J. Fisher.

The roll call was answered by members telling of their "Dream Trip." These covered most of the world.

A paper on Health was given by Mrs. S. White, the convener, entitled "Anesthetics". This covered the early history of anesthetics from 1846 when ether was first used, to the latest types of general and local anesthetics now used.

The program for the afternoon consisted of a demonstration "Sewing Secrets" by Miss Lillian Popoff, District Home Economist. Miss Popoff demonstrated each step in each sewing secret she explained, making it clear and easily folowed by amateur dressmakers.

The next meeting, in August, is to be at the home of Mrs. V. Dennison, and will take the form of an afternoon card party and tea, with a small charge of 25c to be made. Mrs. C. Dennison and Mrs. C. Brown are to form a committee for this occasion.

The surprise parcel draw, a plaster flower frog, was won by Mrs. J. Fisher. Lunch was served by the hostess and Mrs. George Hutton at the close of the afternoon.

Library Notes

Commencing immediately the library will be open on Tuesdays from 2 to 5 p.m. and on Saturdays from 2 to 5 p.m. and 7 to 9 p.m. These hours will be in force until September.

Eight Teams Entered

Baseball Tournament To Be Held June 24-25-26

Announcement is made elsewhere in this issue that the Vulcan Elks will sponsor an eight-team baseball tournament in Vulcan on Thursday, Friday and Saturday, June 24-25-26.

The participating teams will be Lethbridge, Granum, Picture Butte, Vauxhall, Carmangay, Champion, Carseland and Vulcan and they will compete for $660.00 in prize money.

Games will be played Thursday and Friday starting at 1:00 p.m., 3:30 p.m. and 6:00 p.m. and the final game will be played Saturday, starting at 6:00 p.m.

The tournament is expected to become an annual event.

Little League Resumes Play

Scheduled games in Little League baseball have again been resumed since all teams now have full equipment available.

Games played at Barons and Vulcan on Friday, June 11, resulted in a win for Barons over Brant, while the game at Vulcan was rained out in the second inning.

On Tuesday evening, Vulcan visited Carmangay and was defeated 14-11 with Housenga pitching for Carmangay and Dunham and Cutforth handling mound duties for Vulcan.

Barons visited Champion, with the Champion team winning by a 10-6 score. L. Rhodes, Vaage and T. Rhodes pitched for Champion while B. Smith and Snyder did the hurling for Barons.

C.W.L. Hears Convention Report

On Thursday, June 10 members of the Catholic Women's League met at the home of Mrs. Yvette Easton. The meeting was conducted by vice-president Mrs. Dorothy Shaw.

Mrs. Nora Bakken as official delegate of the sub-division gave a very interesting report on the diocesan convention.

A lengthy discussion was held concerning the Kindergarten to be commenced in the fall. It was decided that a course in the training of youngsters would be taken by a group of members and at its completion a diploma will be awarded to the C.W.L. Anyone who is interested in this course please contact Mrs. Easton.

Material was distributed to be made up into aprons which will be sold at the fall tea. A triple-raffle was also planned. Mrs. Simone Christiansen was the winner of the lucky draw.

The evening was brought to a close by a very tasty lunch served by the hostess assisted by Mrs. Simone Christiansen.

Admitted To Bar, Calgary

Edward L. Stack, son of Judge L. H. Stack and Mrs. Stack of Calgary, was admitted to the Alberta bar last week in Calgary.

Mr. Stack graduated in 1953 from the University of Alberta with a bachelor of laws degree and was awarded the Mothersill scholarship. He obtained his bachelor's degree in commerce there in 1950.

He was born at Vulcan, where he attended public and high schools, completing his high school education at St. Mary's Boys' School in Calgary. Mr. Stack attended Dalhousie University in Halifax for a year before joining the army and after his discharge in 1946 as a lieutenant, he entered the U. of A. in 1947. He was president of the Students' Union during his final year.

Champion Church To Be Dedicated

Special services will mark the dedication of the new United Church at Champion this coming Sunday and Monday.

On Sunday, both morning and evening services will be taken by the Rev. H. E. Ashford, M.B.E., D.D, Minister of McDougal Church Edmonton. On Monday at 7:30 p.m. the dedication service will be conducted by Rev. S. J. Parsons, D.D., president of the Alberta Conference and minister of Scarboro Church, Calgary. The dedication service will be preceded by a supper served from 5:30 to 7.00 p.m. There will be special music for all services.

Rev. Peter Dawson is minister of the Champion United Church.

Kettleson-Munro Rites Solemnized

Pink gladiola and pink and white carnations formed the background for the wedding of Marion Sutherland Munro, daughter of Mr. and Mrs. William Munro of Vulcan, and Alvin James Kettleson, son of Mr. and Mrs. Conrad Kettleson of Calgary, which was solemnized in the Vulcan United Church on Saturday, June 3 at 4 p.m., Rev. John S. Clarke officiating.

The bride, given in marriage by her father, wore a floor length gown of white nylon net over taffeta with inserted lace panels in the skirt. She wore a lace jacket styled with lily-point sleeves which buttoned to the neck with tiny lace covered buttons. Her fingertip veil of silk illusion net with appliqued lace was held in place by a seed-pearl trimmed coronet and she carried a white bible topped with gardenias and stephanotis with streamers tied in lover's knots. Her only jewellery was a triple strand of pearls, a gift of the groom.

As matron of honor, Mrs. Jack Perroux wore a pink taffeta dress featuring side panels of lace in the skirt, and carried a cascade bouquet of turquoise tinted Esther Red daisies which also made up her headdress.

Little Miss Sheila Barrass as flower girl wore a full length turquoise taffeta gown with tiny pink velvet bows caught to the skirt. She wore sweetheart roses in her hair and carried a nosegay of sweetheart roses and sweet peas.

Supporting the groom was his brother, Stanley Kettleson, while ushers were Evan Munro, brother of the bride, and William Simington, cousin of the groom.

Mrs. L. Lancaster was soloist and Mrs. John S. Clarke played the wedding music.

At the reception which followed in the Church Social Room, W. R. Shearer of Calgary proposed the toast to the bride and Robert Daly also of Calgary, followed with a toast to the maid of honor and flower-girl.

The bride changed to a blue suit with navy and white accessories for a honeymoon trip to Coeur d'Alene and other West Coast points. On their return they will reside in Calgary.

Out of town guests were present from Calgary and Edmonton.

Town Explains Sidewalk Program

Published elsewhere in this issue is a notice by the Town of Vulcan, setting out the manner in which property owners may register their objections, if any, regarding the construction of cement sidewalks under Local Improvement regulations.

Under the Local Improvement scheme, the total cost of building a sidewalk is levied against the abutting property by means of a special frontage tax spread over a ten-year period. Under this plan, sidewalks can be constructed where wanted and the cost of construction will be considerably lower—by letting the complete job out on tender—than the present method of building four or five blocks a year.

Juveniles Trounce Carmangay 17-7

The Lions Juvenile baseball team won their fourth straight game in the Wheatbelt Juvenile League on Sunday when they trounced Carmangay by a 17-7 score.

Batteries were Schneider and Dann to K. Jesse for Vulcan and Soderquist to Bores for Carmangay.

The four teams in the juvenile league — Barons, Carmangay, Champion and Vulcan—are all sponsored by the Lions Clubs of these towns.

Lomond Sports On July 2

Sponsored by the Lomond Baseball Club, a sports day will be held in Lomond on Friday, July 2.

Feature attraction of the day will be a baseball tournament, with the first game scheduled to start at 12 noon. A horseshoe tournament will also be held, plus a full program of races and sports for the children.

A dance at night will feature Fraser's orchestra.

To Appear At Nanton Stampede

AL HAMMOND & CO.

Al Hammond and his son Leigh, aged 3, will be featured on the grandstand performance at the Nanton Stampede Wednesday and Thursday, June 23-24. The Hammonds will give two separate and entirely different acts in their Skyway Review.

A colorful street parade will open the annual Nanton event on Wednesday at 11 a.m. and stampede events will start at 1:30 p.m. both days. The grandstand performance gets underway each evening at 8 o'clock and there will be a dance and carnival both evenings in the Nanton community centre, with dance music by the Sons of the Saddle.

Allie Streeter will be the arena director for the stampede, which is sponsored by the Nanton Agricultural Society. It is expected that the stampede will, as in past years, be well patronized by Vulcan and district residents.

Win 4-2 in 13 Innings

Elks Down Granum In Hard-fought League Game

The most thrilling game yet played in the Foothills-Wheatbelt baseball league saw Vulcan defeat Granum in a 13-inning, 4 to 2 fixture that left the Elks deadlocked with Lethbridge Cubs for top rung in the loop.

Jack Altman, stylish import left-hander, went the distance for Vulcan, gaining 17 strikeouts. Bill Kucheran, Granum's top import pitcher, went eight innings for the White Sox and was replaced by Frank Stone.

The teams battled through six scoreless innings before Granum went ahead two runs on two successive overthrows and an error, but in the next inning Altman started things off with a double and went home on shortstop Roy Lattimore's single. Lattimore scored the tying run on consecutive singles by Prudan and Clarkson.

Granum loaded the bases twice but Altman, twirling a steady game, kept things under control. In the 13th inning Ben Dann walked, Don Jantzie was hit by a pitched ball and Joe Ybanez singled to score them both.

Catcher Skip Winn, a .370 hitter with Vulcan last year, returned to his old form as he blasted a double and a pair of singles, Altman helped win his own game with a double and a single and Clarkson connected for two singles.

Vulcan	000 000 020 002	4	10 3
Granum	000 000 200 000	2	11 3

Altman to Winn; Kucheran, Stone (8) to Zemrau.

* * *

VULCAN 12 - CARMANGAY 2

At Carmangay last Wednesday, the Vulcan Elks blasted home 11 runs in the first two innings off two Carmangay pitchers and got two more off ace Willie Wolasko in the next seven innings to win by a 13-2 score.

Vulcan	470 101 000	13	12 0
Carmangay	000 100 100	2	8 6

Ybanez to Winn; M. Rhodes, Ganger and Wolasko to Andrekson.

* * *

CARMANGAY 10 - RCAF 0

Carmangay moved into second spot in the league and RCAF lost their sixth straight game on Sunday as 19-year-old Willie Wolasko hurled a no-hit no-run game. Import Wolasko, who sparked Pincher Creek Chinooks to the Alberta junior championship last year, racked up ten strikeouts and walked only one man.

Carmangay	033 030 01x	10	9 1
RCAF	000 000 000	0	3 8

Wolasko to Andrekson; Achton to Miller.

* * *

As of Wednesday afternoon this week Vulcan and Lethbridge were tied for first place in the league standings, with Carmangay in second spot and Granum third.

Vulcan and Lethbridge were to meet Wednesday evening in a game that would give one of them sole possession of the top spot.

Keystone Class

The June meeting of the Keystone Class of the Church of Christ was held at Mrs. Donald Smith's home with 15 members and six visitors present. The meeting opened with several hymns being sung after which Mrs. J. Chapman led in prayer.

Ten dollars was voted to be sent to Edna Hunt, missionary in India. A lovely solo was sung by Mrs. "Bud" Schneider. Mrs. J. Deans read the scriptures and then turned the meeting over to Mrs. A. Scott, whose husband is Minister of the Church of Christ in Jerome, Idaho, U.S.A. Formerly Mr. Scott was minister in Ardley, Alberta. Mrs. Scott told of their work since leaving Canada.

The meeting was closed with prayer by Mrs. E. G. Hansell. Lunch was served by the hostess for which a hearty vote of thanks was given.

Thirty ships—a seasonal record—visited Churchill, Man. for grain cargoes in 1953.

Sun Would Be Welcome

Weather Cool, Cloudy ---Crop Growth Slow

Showers again fell throughout the district last weekend and the weather this week has remained cloudy, with high temperatures in the 60's. Crop and garden growth is slow and some warm, sunny weather would be welcomed.

On Sunday a short but very heavy rainstorm accompanied by hail brought one-half inch of moisture, the hail doing some damage to gardens and shrubs. This particular storm was pretty well centred on the town, with Champion reporting a similar storm the same afternoon.

Precipitation in Vulcan this month, to June 13 inclusive, measures 1.27 inches, as recorded by Ezrett King, and for this year, up to June 13, totals 5.46 inches.

Comparative figures for the first five months of 1953 and of 1954 are as follows:

Month	1953	1954
January	.46	.67
February	1.93	.28
March	.79	.95
April	2.49	1.05
May	1.53	1.24

Total precipitation in 1953 was 19.93, as compared to the 18-year average of 15.27 inches. Mr. King's records show the following yearly precipitation figures since 1936:

1936	7.27
1937	15.78
1938	12.59
1939	13.60
1940	16.89
1941	10.69
1942	19.49
1943	8.49
1944	14.16
1945	14.96
1946	19.83
1947	21.47
1948	18.28
1949	10.70
1950	11.53
1951	24.66
1952	14.56
1953	19.93

Civil Defence Has Fire Engine Here

W. A. Shields, Director of Civil Defence for the Vulcan Civil Defence Unit, announces that a Civil Defence fire pumper supplied by the Dominion Government to the Province of Alberta for the purpose of training volunteer Civil Defence firefighters arrived in Vulcan on Monday, June 7.

This unit will remain within the Vulcan Civil Defence Unit for the next month and will spend one night each week at the following points: Milo, Arrowwood, Champion, Carmangay and Vulcan.

A qualified firefighting instructor supplied by the Provincial Civil Defence Headquarters will instruct some 70 volunteer firefighters in the use of the pumper and numerous other subjects dealing with the fighting of fires.

The Vulcan Civil Defence Unit Fire Committee anticipate that at the conclusion of this course the number of trained volunteer firefighters will have been doubled within the district.

Economy Store Sold To Jenkins Groceteria

The Economy Food Store, owned and operated by Charles A. Northcott, will change hands next week. The business has been purchased by Jenkins Groceteria Ltd. of Calgary and will operate under their name after June 24.

Manager of the new Vulcan branch of Jenkins Groceteria will be Mel McCune, presently manager of Jenkins store at Milk River. Mr. McCune will build a new home in Vulcan and will move his wife and family here as soon as possible.

Mr. Northcott, who also owns the Betty Anne Shoppe, expects to remain in Vulcan for the time being.

Council Grants Building Permits

Mayor W. D. Allan and Councillors Morrison, Jamison, McAskile, Findlay and Richardson were present at the regular town council meeting held Monday evening.

Business included the approval of the following applications for building permits:

Harold Deglow, 8 x 9 porch addition to building, $100.

Mrs. D. Giles, 33 x 26 frame dwelling on Lot L1, Block R, $7,000.

G. Seaman, renovation of dwelling on Lot 6, Block 38, to comply with building regulations.

Max Jesse, 40 x 80 metal clad shop, display room and office on Lots 1-2, Block 2, $7,000. Contractors: Wiersma & Son.

Mayors' Conference

In recognition of Mayor Allan's long service on the town council, the expenditure of $200 was authorized to have him attend the annual conference of the Canadian Federation of Mayors and Municipalities to be held in Windsor, Ont., August 29 to September 2.

Tree Pruning

It was decided to accept the sum of $500 from Calgary Power Ltd. as their share of the cost of tree pruning bill submitted by W. H. Southern in the amount of $572.

Police Office

Arrangements were completed to purchase lumber for court room fixtures and to have necessary painting of doors and windows in both the town office and police office completed.

The police report for the month of May was presented by Constable J. L. Moyer. Councillor J. M. Jamison was appointed deputy-mayor for the ensuing three months and other routine business transacted before council adjourned.

Diplomas Presented

Banquet and Ball For High School Graduates

The graduates of the Vulcan High School, their parents, teachers and guests gathered in the rotunda of the High School on May 28, for a banquet carefully prepared by the grade ten class. O Canada was sung, and Mr. E. G. Hansell offered grace. The guests seated themselves for the cold supper of salads, ham, and fruit salad served by the grade tens.

Following the banquet the toasts were proposed and responded to in the following sequence: The Queen, proposed by Shirley Love; The Town, proposed by Jerry Sparks and responded to by Mayor W. D. Allan; The Home and School, proposed by Margaret Ewashen and responded to by Mrs. Manning; The School Committee, proposed by Ross Schrag and responded to by Mr. Guy Voisey; The teachers, proposed by Ron Northcott and responded to by Mr. Ulmer; The Graduates, proposed by Keith Healy and responded to by Marlene Orchard.

Bill Hansell acted as valedictorian for his class. The school principal, Mr. Kumlin, presented diplomas to the graduates, with best wishes to them. Mistress of ceremonies for the evening was Miss Onalee Harold, president of the Students' Union. The banquet closed with the singing of God Save the Queen.

The dance was held in the High School auditorium with music supplied by a Lethbridge orchestra. The auditorium was gaily decorated with the school colors—green, black and white. The graduates' names were printed at one end and streamers with balloons attached crossed the ceiling. Approximately 160 people attended this ball.

GARAGE SERVICE

Open on Sunday from 10 a.m. to 8 p.m., and until 8 p.m. each day this coming week.

White Rose Service

The Vulcan Advocate

"Serves the Heart of Southern Alberta's Wheat Belt"

Member Canadian Weekly Newspapers Association and Alberta Division, C.W.N.A.

Founded in 1913 by Charles Clark

An Independent Weekly Newspaper issued every Thursday afternoon at the office of publication, Vulcan, Alberta. Subscription price per year: In Canada $2.50, United States and other countries $3.50. Single copy 5c. Advertising rates furnished on request.

Authorized as Second-class Mail by the Post Office Department, Ottawa

R. C. R. MUNRO
Editor and Publisher

TODAY'S BEST VALUES IN

USED FARM EQUIPMENT

Reliable Rebuilt

Every item of used farm equipment advertised in the list below carries our RELIABLE REBUILT warranty. This is your guarantee that every machine has been

- THOROUGHLY INSPECTED and CHECKED
- RECONDITIONED TO R-R STANDARDS
- CLEANED or REPAINTED
- WARRANTED FOR YOUR SATISFACTION

Good Used Tractors

Oliver 99 Ready to go
Massey Harris 102 Good shape
Massey Harris 101 with ne wmotor. Really good shape
Cockshutt 80, Overhauled
International W6, Like new

Good Used Combines

Massey Harris No. 27, ready for the field
Massey Harris No. 26 ready for the field
Massey Harris No. 21
Massey Harris Power take off

Sundry Equipment

Noble Blade, 13 foot
10 foot Cultivator
John Deere Tool Bar
I.H.C. Hay Loader
Case Baler

Cars and Trucks

1951 Chevrolet Sedan with new motor
1949 Meteor Sedan
1949 Austin Sedan
1947 Chevrolet Coach
1951 Int. 1-ton truck with high box
1940 Plymouth Sedan

Spraying Equipment

Machine Industries Sprayers
Broadjet Sprayers
Chemicals, Green Cross, Weed-no-more "80" and Esteron "Ten-Ten"

FOR SERVICE VISIT

M. R. Morrison Ltd.

Massey-Harris Ferguson Ltd. Dealers
Vulcan, Alta.

★

THE MAN WHO WHISPERS IN A WELL ABOUT THE THINGS HE HAS TO SELL, WILL NEVER MAKE AS MANY DOLLARS AS HE WHO CLIMBS A TREE AND HOLLERS

ADVERTISE CONSISTENTLY IN

THE VULCAN ADVOCATE

Classifieds

Classified Advertising Rates 2 cents per word first insertion, minimum charge 50 cents; 1 cent per word second and subsequent insertions, minimum charge 25 cents.

FOR SALE

FOR SALE—Five Purebred Angus Bulls, 15 months old. Arrowwood Farming Co., W. Blackie, Phone R108, Arrowwood. 43-4p

FOR SALE—Child's Tricycle and Baby Stroller. Phone 240 after 6 p.m. 43-2nc

D2 CAT TRACTOR, A-1 shape. Will take some cattle or grain. Jim Murphy, Milo. 34-tfc

FOR SALE — Five-roomed house with three-roomed self-contained basement suite. Fully modern. Possession in spring. Good terms. Apply J. M. Jamison, Ph. 39, Vulcan. 21-tfc

1942 FORD ½ TON Truck, engine very good, tires very good. $225 See Hank Hughes at the Massey Harris, Vulcan. 43-3p

WANT TO TRADE 2-year-old Hereford Bull (with papers) for a 2, 3 or 4 year old Bull. John Lyach, Armada. 43-2p

SINGER SEWING MACHINE for sale, in good condition. Apply at the W. T. Walker farm, M. Senoff, 11 miles west, 5 miles south of Vulcan. 43-3p

IF IT'S A RISK, J. Lundy Findlay can provide insurance coverage. Complete insurance service of all kinds. Also District Underwriter for the Life Insurance Company of Alberta. 36-tfc

FOR SALE—Two 13x30 Tractor Tires. Free collie pup, come and get it. Phone R2011, Vulcan, A. P. Metheral 43-2p

TYPEWRITER CLEARANCE: 200 all standard models, regular price $175.00 up, now $39.50. 150 late Remington and Underwood Noiseless standard, regular price $225.00 clearing $69.50. 50 new 1954 model Royal Portable typewriters, reduced $69.50 (12 months to pay). Adding Machines only $19.95. Each machine fully guaranteed. $5.00 deposit, balance C.O.D. Crown Equipment Company, 1011 Bleury, Montreal, Que. 42-3c

YEARLING HEREFORD BULL for sale. Good quality and reasonably priced. Neil Giles, Vulcan 43-tfc

FOR SALE — 2 second-hand standard size doors; 500 gal. oil drum, used for stove fuel only; 1 Queen's oil burner for range; 500 chick Buckeye oil brooder. Mrs. L. H. White, Phone R1410, Parkland. 42-3p

FOR SALE AT CHAMPION—Furnished 3-room house, fenced yard. Owner lives in California. Must sell. Price reduced to $1500 for quick sale. See Fred Wise for key and write A. A. Adams, 1837 E. 7th Street, Long Beach 13, California. 43-3c

FOR SALE — Two Registered Shorthorn Bulls, four months old. From the D. L. Loree of Nanton dispersal sale Nov. 52. Seven miles west and one-half mile north of Mossleigh. Stevens Bros., Blackie, Ph. 92432. 42-3p

TO BUY OR SELL a house or farm land contact J. Lundy Findlay, Real Estate and Insurance. Phone 228 or Res. 61. Have several good listings. 36-tfc

FOR SALE—Beatty Stock Pump, nearly new, brass cylinder, 60 ft. of 1¼" oil pipe for the well rod. Massey-Harris pump engine. Electric fence. Massey-Harris cream separator. Bicycle. Phone 1920, A. L. Finlayson, Vulcan. 44-3c

WEANER PIGS and SEED OATS for cover crop. For sale or will trade for wheat T. I. Wilford, Phone 1612, Nanton. 44-2p

50 LIGHT FEEDER PIGS for sale Phone 2289, High River, Chas. McIlvride. 44-3c

REGISTERED HEREFORD BULL 21 months old, Criterion breeding. Two Ford Model B. Trucks, Cheap. Phone 1416, N. Flebotte, Ensign. 44-3c

75 FT. LOT FOR SALE, Block 16, (¾ Lot 6, ¾ Lot 7) Next to Benny Dann. Highest offer takes it. Phone 360, Vulcan. 44-2c

FOR SALE — New 3-bedroom House, full basement, garage, insulated, landscaped. $11,500. Several other two and three-bedroom homes at varying prices. See J. Lundy Findlay, Real Estate & Insurance, Phone 228 or Res. 61. 44-3c

ALUMINUM HOUSE TRAILER, 8 x 14, built-in cupboards, ice box, sink, indirect lighting, signal and stop lights, spare wheel and tire. Harris Motors, Champion. 44-3c

FOR SALE — 6 CU. FT. SERVEL Propane Refrigerator, three yrs. old $175. Phone 16, Champion Electric, Champion. 44-3c

WANTED

CUSTOM WEED SPRAYING—Ph. 276, A. C. Marsh, Vulcan. 42-5c

MAN or WOMAN IN THIS LOCALITY to do confidential work for us. No selling. Good pay for full or spare time. For compete details write Kent Publishers Ltd., Dept. W-10, P.O. Box 14, Hamilton, Ont.

WANTED—Second hand 10 ft. Cultivator. A. L. Finlayson, Phone 1920, Vulcan. 44-3c

LEARN HAIRDRESSING

Women wanted — Greater Opportunity—Better pay — Pleasant work. Catalogue free. Write Marvel Hairdressing Schools, 326A-8th Ave. W., Calgary. Branches: Edmonton, Regina, Saskatoon and Winnipeg. Canada's National System. 42-2

FOUND

FOUND—Pair of boys' or girls' glasses left in Montie's Barber Shop. Plastic rims. Owner may recover same at Advocate office.

FOR RENT

FLOOR SANDER, 12 inch drum, for rent by the day. Phone 276, Vulcan. 29-tfc

ROOMS FOR RENT—Cooking privileges and housekeeping quarters. Centrally located. For particulars phone 366, Vulcan. 29-tfc

ROOMS FOR RENT—Phone 283, Vulcan. 41-tfc

NOTICES

PALOMINO STALLION standing for service at Arrowwood. Ph. Bill Blackie, R108, Arrowwood. 43-4p

WHEEL ALIGNMENT and Wheel Balancing. Stop road wander and tire wear. Phone 96 for appointment. Wheat Centre Motors. Vulcan. 47-tfc

FIRE AND LIGHTING insurance on grain stored on farms. Rates are very low. See J. Lundy Findlay, Complete Insurance Service. 13-tfc

COMMERCIAL PRINTING—Highest quality at lowest prices. Special attention given mail orders and we prepay delivery charges anywhere in Alberta. Advocate Printers and Publishers, Phone 36, Vulcan, Alta.

ST. ALDHELM'S ANGLICAN CHURCH, VULCAN
Rev. J. C. E. Reuss

Sunday, June 20, 1954—
Holy Communion, 8 a.m.
Family service & school 11 a.m.
Out-of-Town Appointments—
St. John's Church, Lomond
Holy Communion, 11 o'clock

CARD OF THANKS

I wish to express my thanks to Dr. Tompkins, the hospital staff and my many kind friends for their cards and visits during my recent illness. —George Deal

IN MEMORIAM

THOMPSON: In loving memory of Dad, Peter Thompson, who passed away May 16, 1937, and Mother, Paulina Thompson, who passed away June 12, 1951.

"Deep in our hearts your memories are kept,
We loved you both too dearly to ever forget".

1p —Daughter Myrtle & family

IN MEMORIAM

SHKURATOFF: In memory of our beloved wife and mother, Mrs. Polly Shkuratoff, who passed away June 16, 1953.

"The golden gates were open,
A gentle voice said 'Come'
And with farewell unspoken
She calmly entered home.
Now the laborer's task is o'er,
Now the battle-day is past,
Now upon the farther shore
Lands the voyager at last.
Father in Thy gracious keeping,
Leave we now Thy servant sleeping".

—W. Shkuratoff and family

NOTICE TO CREDITORS

IN THE MATTER of the Estate of JOHN PORTER MARSHALL, late of the Town of Vulcan, in the Province of Alberta, Farmer, Deceased.

NOTICE is hereby given that all persons having claims on the Estate of JOHN PORTER MARSHALL, who died on the 11th day of April A.D. 1954, are required to file with the undersigned Solicitor for the Executrix of his Estate by the 28th day of July, A.D. 1954, a full statement, duly verified, of their claims and of any securities held by them and that after that date the Executrix will distribute the Assets of the Deceased among the parties entitled thereto, having regard only to the claims of which notice has been filed or brought to his knowledge.

DATED at Vulcan in the Province of Alberta, this 7th day of June, A.D., 1954.

J. M. JAMISON
Solicitor for the Executrix

NOTICE TO CREDITORS

IN THE MATTER of the Estate of EDGAR ALLEN WOODMAN, late of the Town of Vulcan, in the Province of Alberta, Retired, Deceased.

NOTICE is hereby given that all persons having claims on the Estate of EDGAR ALLEN WOODMAN, who died on the 15th day of January A.D. 1954, are required to file with the undersigned Solicitor for the Executors of his Estate by the 28th day of July A.D. 1954, a full statement, duly verified, of their claims and of any securities held by them and that after that date the Executors will distribute the assets of the Deceased among the parties entitled thereto having regard only to the claims of which notice has been filed or brought to his knowledge.

DATED at Vulcan in the Province of Alberta, this 7th day of June A.D. 1954.

J. M. JAMISON
Solicitor for the Executors

NOTICE TO CREDITORS

IN THE MATTER of the Estate of WILMER L. SEAMAN, late of the Town of Vulcan, in the Province of Alberta, Retired, Deceased.

NOTICE is hereby given that all persons having claims on the Estate of WILMER L. SEAMAN, who died on the 14th day of February, A.D. 1954, are required to file with the undersigned Solicitor for the Executrix of his Estate by the 28th day of July, A. D. 1954, a full statement, duly verified, of their claims and of any securities held by them and that after that date the Executrix will distribute the Assets of the Deceased among the parties entitled thereto, having regard only to the claims of which notice has been filed or brought to his knowledge.

DATED at Vulcan in the Province of Alberta, this 7th day of June A.D. 1954.

J. M. JAMISON
Solicitor for the Executrix
43-3

NOTICE TO CREDITORS AND CLAIMANTS

IN THE ESTATE of ROBERT JOHN McFADDEN Sr., late of the Town of High River in the Province of Alberta, Retired Farmer, deceased.

NOTICE is hereby given that all persons having claims on the estate of the said ROBERT JOHN McFADDEN Sr. who died on the 13th day of January A.D. 1954, are required to file with the undersigned by the 26th day of July A. D. 1954, a full statement duly verified of their claims and of any securities held by them, and that after that date the executor will distribute the assets of the deceased among the parties entitled thereto, having regard only to the claims of which notice has been so filed or brought to his knowledge.

DATED this 1st day of June A. D. 1954.

ARNOLD & ARNOLD
High River, Alberta
Solicitors for Executor

NOTICE TO CREDITORS AND CLAIMANTS

IN THE ESTATE of CHRISTIAN HOVLAND late of Carmangay, Alberta, Farmer, Deceased.

NOTICE is hereby given that all persons having claims upon the Estate of the above named CHRISTIAN HOVLAND who died on 5th May, 1954, are required to file with the undersigned by 2nd August, 1954 a full statement duly verified of their claims and of any securities held by them, and that after that date the Administrator will distribute the assets of the Deceased among the parties entitled thereto having regard only to the claims so filed or which have been brought to his knowledge.

DATED at Land Titles Bldg., Calgary, Alberta, 14th June, 1954.

D. L. Sloan
Deputy Public Trustee
44-3

NOTICE TO CREDITORS AND CLAIMANTS

IN THE ESTATE of PER LARSEN BRANDVOLD, late of Carmangay, Alberta, Retired Farm Labourer, Deceased.

NOTICE is hereby given that all persons having claims upon the Estate of the above named PER LARSEN BRANDVOLD who died on 25th March, 1954, are required to file with the undersigned by 17th July, 2954, a full statement duly verified of their claims and of any security held by them and that after that date, the Administrator will distribute the assets of the Deceased among the parties entitled thereto having regard only to the claims so filed or which have been brought to his knowledge.

DATED at Land Titles Bldg., Calgary, Alberta, 14th June, 1954.

D. L. Sloan
Deputy Public Trustee
44-1

Vulcan Elks Batting Averages

Name Pos.	G	A B	R	H	E	2B	3B	H R's	H P	Sac.	B B	S O	R B I	Av.
Ybanez P & RF	9	33	9	12	1	1		2			2	3	7	.363
Dann CF	12	43	14	15	2	2	1	3			10	8	16	.348
Altman P & RF	8	26	4	9	1					1	4	2	2	.346
Clarkson LF	10	35	4	11	2	1					1	7	8	.314
Prudan 3B	12	52	12	16	7	5						6	15	.307
Winn C	9	36	4	11	2			1	1		4	5	9	.305
D. Jantzie 1B	12	53	13	16	6	2	1	2	3		1	5	10	.301
Lattimore SS	9	33	19	8	2				1		9	2	4	.244
Gatenby RF	8	25	2	5				1				8	4	.200
Franks UIF	3	5		1								1		.200
M. Jantzie 2B	12	47	8	6	4				1		2	16	4	.128
Cleaver UOF	3	9	2	1								5		.111
Mitchell UOF	3	6										4		.000
Scott SS	3	14	4	6	2							3	5	.428
Weaver C	3	13	5	4							1	3	2	.307
Stephensen P	3	8	2	2								4		.250

SERVICE BOARD NOTES

H. S. Burns, Field Supervisor

Last Friday, June 11, an Agricultural Tillage Machine Field day was held at the Village of Brant, by the Department of Agriculture extension program. Chas. Cheshire, Agrcultiural Engineer, H. Michael of Claresholm and the writer were present as well as about 30 farmers of the surrounding district. Unfortunately, rain threatened from the opening hour until about 3:30 p.m. when the clouds opened up and sent every one scurrying for shelter. This rain left the field too wet for any further activity so it was impossible to carry the program any further. However, the one or two hours spent explaining and demonstrating the line of draught on a tiller and wide level discer were well worth while for the ones present, showing in a practical way the wasted power that takes place in an improperly adjusted machine as well as ridging, etc., from the same cause.

We were very sorry that the program could not have been carried through to its conclusion

We would like to thank all who so kindly brought in implements and thereby contributed in a very practical way, these included Mrs. E. Walbauer, S. Vanderploeg, Ed Prater, Lyle Platt, Earl Bateman, H. Bateman, George Hamilton, M. McKay, E. Green as well as the Hall committee and Ed Pearson who kindly donated the land for the day.

ARROWWOOD

Mr. and Mrs. Leigh Williams and family and Mr. and Mrs. Bill Ish were weekend visitors at Banff

Congratulations to Mr. and Mrs. Jim Craig on the birth of a son in Vulcan hospital.

Mr. and Mrs. M. Magnusson and family of Armada were Sunday visitors at the home of Mrs. G. Brown.

Chester Coulter spent a few days visiting at his home here this week

A number of High School students accompanied by Mr. and Mrs. B. Beckner and Mr. and Mrs. S. Hayes and A. Brown, spent the weekend visiting in Banff. All reported having a good time.

Miss Joyce Curtis spent the weekend visiting at her home here

Mr. and Mrs. J. M. Wallace were Sunday visitors at the home of Mr. and Mrs. Gene Smithson of Airdrie.

Congratulations to Mr. and Mrs. Keith Cochrane on the birth of a daughter in Calgary, June 15.

Ted Burger is attending farm Young Peoples week in Edmonton as a delegate for the FWUA.

Mr. and Mrs. S. Stover and family of Chicago are visiting at the home of Mr. and Mrs. Jay Beagle.

Be ready when the crop says CUT!

With a fast-running McCormick 21-U mower you can wait until protein and vitamin content of the hay are at their peak before you start mowing —and still have speed to get the job done. 1—Quickly and easily attached by one man. 2—Cuts wide, clean swaths without trailing or bunching. 3—Fits any model or make of tractor with standardized PTO and drawbar. Let us show you the full line of McCormick Hay Machines. Be ready when the crop says "CUT!"

McCORMICK HAY MACHINES

WE HAVE IN STOCK—

- 21V, 7 FT. POWER MOWER
- 12 FT. SELF DUMP RAKES
- NO. 45 POWER TAKEOFF BALER & BALER TWINE

WEEDS! WEEDS!

If you must spray, use the best—

Esteron Ten-Ten

A superior 2,4-D Ester — costs less per acre

Used Equipment

We have several good rebuilt GAS AND DIESEL TRACTORS, GUARANTEED. Prices are right

One 12 FT. and one 15 FT. CULTIVATOR, 2 and 3-row. Priced to sell

"Serving the Vulcan District since 1928"

J. T. Willard & Son

Vulcan — — Alberta

Phone 63

As required by The Income Tax Act, this will advise our customers that it is our intention to make a payment in proportion to patronage in respect of the year ending the 30th day of June, 1955, and we hereby hold forth the prospect of patronage payment accordingly.

This refers to Wheat, Oats, Barley, Flax and Rye sold to the Company at or through its country elevators between July 1st, 1954, and June 30th, 1955.

National Grain COMPANY LIMITED

NG-5401

He's changing the nation's landscape

You may see the result of what he is doing in the city's changing skyline — or out where the corn grows tall . . . in the mushrooming suburbs — or in the new look of Main Street in a mellow old town.

Where many a vacant lot once stood, he helps fill it with a fine new school. Where you used to see a structure that was an eyesore you may now see a new apartment house, store or other building he played a role in providing.

Thanks in part to him, many houses rise here and there, or row on row, in community after community. New black ribbons of asphalt tie town to town. Somewhere, a new bridge is built.

New industrial plants, too, are sometimes the by-products of his helping hand. Perhaps one of them has provided you with a job.

Who is he?

He represents all the millions of life insurance policyholders in Canada. And it's money from their premiums, which life insurance companies invest for them, that makes possible such improvements as these throughout the nation.

So, if you are a life insurance policyholder building security for your family and yourself, you're also helping to build a better Canada!

AT YOUR SERVICE!

A trained life underwriter, representing one of the more than 50 Canadian, British and United States life insurance companies in Canada, will gladly help you plan for your family's security and your own needs in later years. Rely on him!

THE LIFE INSURANCE COMPANIES IN CANADA

"It is Good Citizenship to own Life Insurance" L-253D

District News

ARMADA

Miss Doreen Marks attended the wedding of her cousin Shirley Vaile, on Saturday, May 29 in Calgary. Doreen was bridesmaid. Shirley became the wife of Charles Lannard of Calgary. Best wishes are extended to the young couple.

Charlie Stokes was a business visitor to Lethbridge on Monday.

Miss Elaine Grant and Jeanette Kunkel spent the weekend in the district.

Mr. and Mrs. Walter Stewart and family were Sunday guests at the home of Mr. and Mrs. Art Marks.

Mrs. L. Hagg and family of Enchant spent a few days visiting at the home of her father, Charlie Stokes.

Mrs. W. Marks was a Lethbridge visitor on Monday.

The June meeting of the Armada Community Club was held at the home of Mrs. I. Kunkel on Wednesday with a very good attendance. The meeting was opened by O Canada, the hostess song selection, and repeating of the Creed. During the business session proceeds from the quilt raffle were donated to the Armada Memorial Centre. It was decided to start Hobo Teas in the district. After the meeting adjourned Mrs. Boyd gave a contest on advertising slogans which was won by Mrs N. Kunkel. Mrs. L. Stokes was in charge of entertainment. Mrs. F. Boyd held the lucky raffle ticket. A delicious lunch was then served by Mrs. Birkeness, Mrs. Magnuson and Mrs. Kunkel.

Mr. and Mrs. I. Kunkel, Mrs. Betty Lee and Dougie, Bob Stokes and Joe Urdal tried their luck at fishing at the river on Sunday.

Mr. and Mrs. Allan Vaile sponsored a wedding dance in Lomond on Friday. Many from Armada attended.

Don't forget our Saturday night dances being held every two weeks Music by? Shall we call them the "Armada Hillbillies".

MOSSLEIGH

The Mossleigh Sports Day will be held at Wyndham Park on June 11 with the dance in the Mossleigh hall at night. Thurbers' orchestra in attendance.

Miss Sharon Grant was a weekend visitor at her home from Calgary where she is attending Henderson's.

Miss Betty Stevens of Vulcan and Luella Stevens of Calgary were also weekend visitors at the home of their mother, Mrs. T. Stevens.

Len Kidd and Bob Bertschy were business visitors to Calgary Saturday.

Welcome home to the Lasher family who have returned to their farm after spending the winter in Calgary.

The Joe Leslie's, George Christies and Art Tharles went fishng at the lake Sunday.

A softball game was played in Mossleigh Sunday, married men vs. single men, the latter won by one run. Both teams were made up of former ball players.

Mr. and Mrs. C. Eaton of Calgary are spending a few days at the home of Mr. and Mrs. G. Scott and family.

Cecil Eaton, Sonny Leslie, Ronnie Baker and Gailen Scott went on a fishing trip up the Highwood last weekend. But the fishing wasn't to successful.

The annual banquet and dance of the Mossleigh students' union and Home and School was held on June 4. The banquet was held in the Mossleigh church with students of grades 9 to 12 present. Miss Paula Randle graduated this term. Master of ceremonies was Mrs. D. Grainger. Following the usual toasts and speaches a dance was held in the hall with a large crowd attending.

QUEENSTOWN

Mr. and Mrs. Hall of QuAppelle Sask are visiting at the home of their daughter Mrs. Geo. Nelson.

Mrs. Beattie of Calgary spent the weekend at the E. Kingsmith home.

The High School Graduation Exercises were held June 8 in the Milo school. Marilyn Lahd and Bud Negrave of this district were two of the graduates and are now ready to choose a career in business, agriculture or whatever it may be.

Joe Stifle and Leigh Robertson spent the weekend at Sunnynook.

Recent Calgary visitors were Mrs. McLean, Mr. and Mrs. S. Brown, Mr. and Mrs. Robert Gooch and family and Mrs. Kingsmith.

Mr. and Mrs. Geo. Elder accompanied by Mrs. Brown called on Mrs. Laing and Mrs. Helgeson of Carseland on Sunday.

The weekend camping trip of the Cubs had to be postponed due to the inclement weather but they plan to have this outing later in the season.

MAJORVILLE

Sunday guests at the home of Mr and Mrs. Fred Bertschy were Mr. and Mrs. Ralph Oberholtzer of Arrowwood, Mr. and Mrs. Wm. Francis and family and Mr. and Mrs. Wellman.

Mr. and Mrs. Neil McLeod and Mr. and Mrs. Bert Clemmons went to Cluny on June 3 to attend the wedding of Martial Rougeau and Adele Corbiell.

Mrs. Cliff Hellevang, Mrs. J. Deitz, Mrs. Chester Tompson and Mrs. Watwood went to Medicine Hat on Saturday to attend the conference of the Lutheran Women's Missionary Federation.

Under the auspices of the Lutheran Ladies Aid the annual appeal for used clothing has been launched. This appeal is well deserving of your attention as the bulk of the clothing goes for distribution among refugees who are lucky enough to escape from behind the Iron curtain, anything in the line of clothing is acceptable and will be very much appreciated. Mrs. Jack Deitz is in charge of this project so if you can assist in any way contact her or leave your package in town.

Alex Long accompanied Bob Prentice from Claresholm last week and is at present staying with Sam Gailey.

Mr. and Mrs. Art Kisinger and family of Calgary were guests over the weekend at the Miles Clemmons home.

Mr. and Mrs. Geo. Heather and Mr. and Mrs. Jack Deitz were visitors at the home of Mr. and Mrs. L. Jacobson of Enchant on Sunday. Mrs. Heather brought her small grandson Lynn, back with her for a visit.

FWUA members please be notified that the next meeting will commence at two o'clock sharp as a special speaker is expected who will give a talk on Pakistan.

Alf Heather has been a patient in Vulcan hospital for the past five days. He is now on the recovery list and is expected home in a day or two.

The moral would seem to be if you want to catch fish leave your wife at home. Two young couples recently went on a fishing trip and three of the four fish landed were caught by one of the ladies. Don't ask us to tell who the fishers were.

Rains over the past week have been spotty. Heavy showers are reported from some sections while others report only drizzles. Grain feilds are showing green and although not suffering from lack of moisture a few heavy showers, would be welcome.

Mrs. Geo. Kiemele has been a patient in Vulcan for the past few days but is expected home shortly.

FOR CABINET AND REMODELLING WORK
—Call—
TED ERICKSON
Phone 12, Champion

IF YOU INTEND TO BUILD, SEE THE
Cluny Lumber Yard
We handle all kinds of Lumber and Building Materials. We also carry Hardware.

General Contractor
ON EXCAVATIONS AND BUILDINGS
Phone 721
CLUNY — ALTA.

GET MORE SAFE MILES FROM YOUR TIRES
COMPLETE TIRE SERVICE
1 INSPECTION Catch dangerous tire troubles before your tire is ruined.
2 REPAIRS We have experience and facilities for first-class work.
3 RECAPPING Our factory-trained specialists can add many extra miles to your tires.
BIG STOCK OF NEW BFG TIRES
GENEROUS TRADE-IN ALLOWANCES
BANKS & BANKS
Your Purity 99 Dealer
Phone 99r3, Vulcan

Ask Your Canadian Pacific Agent for Holiday Advice

- Spend a sun-filled, sea-breeze, "down east" holiday with the family at famous resort hotels in the Maritimes.
- Fish and hunt but "a stone's throw" from Canadian Pacific lodges.
- Enjoy a mountain of fun at Banff and Lake Louise. Skyline hikes, trail riding, golfing, swimming. Low cost all-expense Rockies tours.
- Go the cool Great Lakes way. Break your train trip to or from the West with a refreshing 2-day cruise.
- A wonderful West Coast holiday awaits you at the world-famous Empress hotel, Victoria. Travel to storied Alaska aboard luxurious Princess liners.
- Every Canadian Pacific hotel from coast to coast offers you choice accommodation and superb service.

Information and reservations from
A. J. SMITH
VULCAN
Canadian Pacific

SAVE WITH SAFETY
LOW-PRICED
Firestone CHAMPION
Only $18.95 6.00 X 16
AT
BUY Firestone TIRES
RICHARDSON & GOULD LTD.
Phone 19 Vulcan, Alta.

Professional and Business Directory

A. D. Tompkins
M.D., L.M.C.C.
Physician & Surgeon
Office Hours:
10 a.m. to 12 noon — 2 to 5 p.m.
Carson Block, Vulcan

John M. Jamison
BARRISTER — SOLICITOR
NOTARY PUBLIC
Bruce Block
Phone 39 Vulcan
Residence Phone 34

Edgar M Gee, M.D., L.M.C.C.
PHYSICIAN & SURGEON
Office Hours: 10 a.m. to 5:30 p.m.
Office 249 — Phones — Res. 45
TOTEM BLOCK

George E. Hill
- General Accounting
- Income Tax Returns
- General Insurance

—Phone 341—
Dobbs Hotel Block, Vulcan

G. A. SALES & COMPANY
CERTIFIED PUBLIC ACCOUNTANT
Telephones
Bus. 277 Res. 118
Vulcan, Alta.

INSURANCE
Phone 88
M. M. BAKKEN
U.G.G. Agent

McColl-Frontenac Texaco Products
ALEX GRANT
Phones: Bus. 150, Res. 164

Canadian Legion
B.E.S.L.
VULCAN BRANCH No. 21
Complete Club Facilities
Visiting Members Cordially Welcome

FRANK McNIVEN
AUCTIONEER
Phone 91733, Blackie
LICENSED AND BONDED
Licence No. 33

Floor Sanding
Old Floors Made Like New
New Floors Finished
— PAINTING —
PETE ROBERTSON

PHONE US FOR REPAIRS TO YOUR CONNOR WASHER
Phone 127
Vulcan Electric Co.

Painting-Decorating
TEXTURE CEILINGS
Plasterboard Joint Filling
Blending — Free Estimates
PIET TEN KATE
Phone 363, Vulcan
Basement Dr. Tompkins' Office

Dr. G. H. Gibb
DENTIST
BRUCE BLOCK, VULCAN
Phone 176

- REMODELLING
- ALTERATIONS
- GENERAL BUILDING
- CABINET WORK
- KAISER LIFETIME BAKED ENAMEL SIDING

W. E. ROEBUCK
PHONE 325 — VULCAN

PAINTING - DECORATING
PAPERHANGING
Plasterboard Joint Filling Guaranteed
Texture Ceilings—Free Estimates
DAVE MELNICK
Phone 16 Vulcan

HOME FURNISHINGS
Vulcan Furniture
—Phone 53—

J. S. SIMPSON & SON
Plumbing
Heating Tinsmithing
Business Phone 58, Res. 52
Vulcan — Alberta

FOR ALL CLASSES OF
INSURANCE
Life - Fire - Auto - Hail
—SEE—
R. E. CHAPMAN
Phone 39 — Lomond

HOUSE MOVING, ETC.
THOS. TRUSSELL
DISC GRINDING
Satisfaction Assured

J. ALLEN BAKER
AUCTIONEERING SERVICES at your request.
PAST PERFORMANCE YOUR GUARANTEE
Phone 9130-11, High River or write P.O. Box 29 Cayley, Alta.
License No. 207

Imperial Oil Products
Ed. NELSON
Phone 60, Vulcan
—also operating—
ED'S REPAIR SHOP
Repairs to Tractors and Farm Equipment
Shop Work by Emil Olsen

GIANT
BINGO
Vulcan Armouries
WEDNESDAY, JUNE 23
Starts at 8:15 on the dot
$800.00 IN PRIZES
MAIN PRIZE: COMPLETE KODAK MOVIE SET
- Prize List -

1. Wild Life Convex Pictures ..... Standard
2. Bath Room Scales ..... Standard
3. Electric Coffee Percolator ..... Standard
4. Card Table and Chair Set X
5. Satin Sofa Cushion ..... Standard
6. Whirlaway Rod and Reel ..... Standard
7. Mantel Radio ..... Standard
8. Large Cedar Chest ..... Blackout
9. Lady's Train Case ..... Standard
10. 20-piece Breakfast Set ..... Standard
11. Hand Carved Leather Purse and Wallet Standard
12. General Electric Automatic Toaster X
13. Electric Mantel Alarm Clock ..... Standard
14. Tri Light ..... Standard
15. Complete 8 M.M. Kodak Movie Set ..... Blackout (Reliant 1.9 Camera, Kodascope Projector, Screen and Cases)

Sponsored by the Vulcan Lions Club
All Proceeds for Community Work

AGENT FOR
ALBERTA HAIL
INSURANCE BOARD

J. Lundy Findlay

Complete Insurance Service — Real Estate
Agent for Clark Homes Ltd.
Phone 228 or Res. 61 Vulcan

A VALUABLE ORGANIZATION

Few organizations have been called upon to play a more important part in the development of Canadian Agriculture than the Canadian Seed Growers' Association, whose far-reaching program for seed improvement embraces every province of Canada.

We take pleasure in saluting this important body on the occasion of this, its 50th Anniversary.

SEARLE GRAIN COMPANY, LTD.

IT CAN HAPPEN TO YOU!

Be Sure - Insure Against..
HAIL

HAVE CASH WHEN YOU NEED IT
WITH
ALBERTA HAIL BOARD INSURANCE

It stands to reason that your present and future plans depend on your 1954 crop. The loss of your crop by hail would seriously affect your farm income.

You can **Protect** Your 1954 Farm income NOW by taking out a policy with the Alberta Hail Board Insurance.

Alberta Hail Board Insurance is a cooperative. It provides protection to you at cost. See your local agent and get full details on the many benefits of Alberta Hail Board insurance as soon as possible.

Tomorrow may be too late

REMEMBER: Your premium is a deductible expense for income tax purposes.

$5 DOWN GIVES FULL PROTECTION

TOMORROW MAY BE TOO LATE... INSURE TODAY!
CONTACT YOUR NEAREST AGENT — NOW!

T. S. BOARD, Arrowwood
R. E. CHAPMAN, Lomond
J. L. FINDLAY, Vulcan
D. H. GALBRAITH, Kirkcaldy
HARVEY HOWELL, Armada
D. D. McQueen, Vulcan
ROBT. A. MAXWELL, Champion
P. J. O'DWYER, Ensign
C. W. WHITE, Carmangay

ALBERTA HAIL INSURANCE BOARD

Carmangay

Mrs. V. Teskey and Mrs. A. Wynn returned recently from Calgary, where they attended the Grand Chapter of Alberta OES.

Mr. and Mrs. Lee Baldwin and family were weekend visitors to Turner Valley where they were guests of Mrs. Baldwin's brother and sister-in-law, Mr. and Mrs. Ken Rubie.

Dr. and Mrs. Don Ulrich have returned to their home in South Burnaby, B. C. after visiting Mrs. Ulrich's mother Mrs. Nugent.

Mr. and Mrs. McCaugherty of Lethbridge were Sunday visitors at the home of Mr. and Mrs. W. Neilson.

Mr. and Mrs. O. Berg and Mr. and Mrs. A. Berg of Nanton were recent visitors at the home of Mr. and Mrs. Ole Fremstad.

Pastor and Mrs. Steeves, Mr. and Mrs. Schafer, Mrs. Boner, Mrs. Wilkinson and Mrs. McComb were among those attending the Bible Institute Conference held in Vulcan on Sunday.

A number of Carmangay residents among them being Mr. and Mrs. J. Lee attended the Air Force display in Claresholm on Saturday.

Mr. and Mrs. J. D. Oatts have arrived by plane from their winter home in Monticelol, Ky., and will reside on their farm for the summer.

Mr. and Mrs. Jack Hood of Foremost and Mr. and Mrs. Ben Dunn of Turin were weekend guests of Mr. and Mrs. A. MacMillan.

Messrs. Ted Ronney of Peacock Siding and Frank Burgess have returned from Calgary where they attended the UGG grainbuyers conference.

Mrs. Thelman (nee Wendleboe) former matron of the municipal hospital, was a recent visitor at the nurses' home.

A welcome is extended to the Misses Thelma Hart and Judith Seegely of Adelaide, Australia, who recently joined the nursing staff of the hospital. Also to nursing aid Dorothy Hilz of Vulcan.

Betty Taylor, acting matron of the municipal hospital, is leaving shortly for London, Ont., where she will be attached to the RCAF nursing division.

Congratulations to Rosemarie MacMillan on honors won at the University of Alberta.

Carmangay had many and varied entertainment during the past week, starting on Tuesday with school achievement day, league baseball Wednesday, graduation on Thursday, Tournament on Friday, followed by a dance at night, Saturday the usual picture show and on Sunday the Altar Society picnic at Park Lake, Masonic parade to the United Church and a league game between the RCAF and Carmangay.

Tuesday was school achievement day and a large crowd of interested parents and friends spent a pleasant and informative afternoon viewing the work of the various grades and classes, followed by a tea served in home economics room, arranged and served by the girls of the Home Economics class under the direction of Miss Giachetta. The work of every grade proved most interesting, but the art work of some of the pupils was very admirable and the woodworking class showed many articles of merit, coffee tables, cupboards, shelves, etc. and the sewing and fancy work of the girls showed care and aptitude. A fine display of fancy sandwiches and cookies showed that the girls could also cater to a delicious and attractive tea. The donations received from this tea will be used for furnishings for the staff room.

* * *

On Thursday, June 10 sixteen pupils graduated from the Carmangay High School. The festivities started with a banquet held in the school auditorium, catered to by the United Church W.A. Ninety six pupils and parents sat down in a room beautifully decorated in the school colors of crimson and gold, to a bountiful repast starting with juice, through cold plate, salads, rolls, lemon pie and beverages. The invocation was led by the Chairman, Joan White, who also presented the evening program in a most capable manner.

The usual toasts were given and responded to. A program at 8 p.m. was also much enjoyed.

A well attended and enjoyable dance brought to an end a full and satisfying day, with the music furnished by the Rhythmtones.

Those graduating were Jean Miller, Audrey Milliken, Thelma Untinen, Doreen Whittle, Jean McTavish, Elaine Row, Shirley Mifflin, Marjorie Moore, Yvonne Fraser, Donald West, Robert Gray, James Slater, Billy Bach, Donald Brownell, Benny White and Warren McIntyre.

* * *

In the baseball field this week, Carmangay were hosts to Vulcan on Wednesday evening and went down to a 13-2 defeat, Vulcan scoring 11 runs in the first two innings, taking 11 from pitcher Merlin Rhodes and loading the bases on Steve Ganger, who relieved him. They scored two more off Willie Wolasko during the next seven innings. Ben White and Roy McLeod starred for Carmangay.

Vulcan 470 101 000 13 12 0
Carmangay 000 100 100 2—8 6

Vulcan: Ybanez to Winn; M. Rhodes, Ganger, Wolasko to Andrekson.

* * *

A four-team tournament was held on Friday, Farmer's Day, with play starting at 1 p.m. between Nanton and Carmangay which Nanton won 15-10. In the second game Vulcan downed Champion 29-10 and were themselves beaten in the final by Nanton with a score of 13-4.

* * *

Sunday Carmangay were hosts to Claresholm RCAF. This was scheduled for Claresholm, but was changed for the convenience of the RCAF. A very small crowd was in attendance to see Willie Wolasko toss a no-hit, no-run game and come within two batters of a perfect game. He walked one man and another RCAF batter got on an error. The game gave the Eagles undisputed second place.

RCAF 000 000 000 0 0 8
Carmangay 033 030 01x 10 9 1

RCAF: Achton to Miller; Wolasko to Andrekson.

* * *

The Lions Club Juniors journeyed to Vulcan on Sunday but lost by a score of 17-9.

The Eagles will miss Jonas Hurnanen who pulled the ligaments in his wrist and will be out of baseball for some time. Hope the wrist is feeling better, Jonas.

* * *

At the High School Boys aBseball and Girls Softball tournament held recently four teams were represented. Brant, Carmangay, Champion and Vulcan. In the first softball draw the Carmangay girls defeated the Brant girls by a score of 26-4. In the final play-off Carmangay defeated Vulcan by a close 16-15 score.

In the boys first baseball game Champion defeated Vulcan by a 16-7 score. In the final play-off Brant defeated Carmangay by a 13-8 score. The Brant boys and the Carmangay girls will now play-off against the other sectional winners in the County of Vulcan for the McQueen trophies. A booth was operated in the school by the Carmangay 4H Club.

* * *

About 36 parents and friends attended Billy Bach's Piano Recital The little artists played very well to an appreciative audience. After the program Myrna Clark, on behalf of the five pupils, presented Billy with a leather belt with initialled buckle and a tie clip Artists were Sheila Simpson, Colleen McGinnis, Myrna Clark, Dennis Roemmele, Delores Ruggles, Carol McGinnis, Bill Bach.

District News

From Our Correspondents

REDLANDVIEW

Mr. and Mrs. Les Ruark and family were visitors to Cayley on Sunday.

Sandra and Margo Snow spent the weekend at the home of Mr. and Mrs. Howard Burrell.

Mr. and Mrs. Joe Rushfeldt and Karen Colson of Calgary accompanied Mr. and Mrs. George Fulton and Lynel to Gleichen on sports day last Saturday.

Visitors from Carstairs and Crossfield on Sunday were at the home of Mr. and Mrs. John Sheirman.

Mr. and Mrs. Alvin Jacobson and Clara spent the day at Grassy Lake and Taber on Sunday.

Mr. and Mrs. Burns and Mrs. Woodman were at the home of Mr. and Mrs. Alvie Fulton on Sunday.

Mr. and Mrs. Gibbs of Vancouver are visiting at the home of Mrs. A. A. Giles.

Mr. and Mrs. Alvie Fulton motored to Calgary on Thursday and were accompanied home by their son, Wesley, who has been a patient in the General Hospital for several months, received treatment for the after effects of polio.

Mr. and Mrs. Neil Giles were Calgary visitors on Sunday.

Mr. and Mrs. Ronnie Dunham, Mr. and Mrs. Wesley Fulton and Jackie spent the day at the picnic grounds at Carseland on Sunday.

Mrs. Johnston of Calgary is visiting at the home of her daughter and son-in-law, Mr. and Mrs. Neil Giles.

Mr. and Mrs. Arthur Cutforth and family were Sunday guests at the home of Mr. and Mrs. Frank Cutforth at Barons.

More than one-fifth of Canada's total mileage 9,000 miles of railway track is in Saskatchewan.

ROSS DITCHING
& EXCAVATING

Local calls taken by Reg Walker,
Phone 140 or phone Lethbridge 6386

Lomond Sports Day
FRIDAY, JULY 2nd

BASEBALL TOURNAMENT, first game at 12 noon.

HORSESHOE TOURNAMENT

RACES & SPORTS FOR CHILDREN

DANCE AT NIGHT—Fraser's Orchestra

Have You Seen..

OUR WONDERFUL SELECTION OF UPHOLSTERING FABRICS—that includes everything from the most durable nylon friezes to the finest in tapestries?

Did You Know . . .

HOW LITTLE IT WOULD COST to have a a new cherfield suite personally styled for your own living room?

Make your inquiries now and plan to see what we have to offer. Contact:

Mrs. J. V. Christensen
(Across from Public School) Phone 154

Brojnstein Upholstery
Phone 425 BROOKS, ALTA.
★ YOU NAME IT . . . WE MAKE IT ★

Auto Body Repairs

In response to numerous requests from our customers, we are pleased to announce we are now in a position to handle all types of body repair work in our shop.

We have acquired the services of JERRY PHETHEAN, who has had 17 years experience in Body Repair Work. His experience will be devoted to turning out first-class jobs for our many customers.

RICHARDSON AND GOULD LTD.
PHONE 19 DODGE DESOTO VULCAN
What we Sell we Service

NANTON
STAMPEDE

WEDNESDAY & THURSDAY JUNE 23 - 24

Colorful Street Parade
Wednesday, June 23, at 11:00 a.m.

Stampede Events
at 1:30 p.m. both days.
BRONC RIDING
BRAHMA BULL RIDING
BAREBACK RIDING
CALF ROPING

Grandstand Performance
Each Evening at 8:00 o'clock
Two separate programs
Balancing Acts, Music, Flying Wheels, Trampoline Acts, etc.

Advance Sale of Reserved Seats for all performances.
-at S. J. Dowhan's-

Dance and Carnival Both Nights
IN THE COMMUNITY CENTRE
MUSIC BY THE SONS OF THE SADDLE
Single Admission to Dance $1.00 Carnival, Free

—Sponsored by—
NANTON AGRICULTURAL SOCIETY
John Hay, Pres. Allie Streeter, Arena Director Ted Martin, Secy.

Vulcan Elks

BASEBALL

TOURNAMENT

Vulcan - June 24-25-26

- Lethbridge
- Granum
- Picture Butte
- Vauxhall
- Carmangay
- Champion
- Carseland
- Vulcan

$660.00 IN PRIZES

Thursday and Friday games: 1:00, 3:30 and 6:00 p.m.
Admission $1.00 per day or 50c for last game only
FINAL GAME SATURDAY at 6:00 p.m. Admiss. 50c

DANCE in the Armouries FRIDAY NIGHT
Music by Fraser's Orchestra

Try Advocate Classifieds

District News

MILO

The Ladies Aid of the United Church held their June meeting on Friday, June 4 at the home of Mrs. Evan Beechman. The group have decided to hold a Pie Social along with an auction sale on the evening of Friday, June 18 in the municipal hall. To those who are interested please bring anything you wish to get rid of, and it will be auctioned off. If you are looking for any bargains, this will be the sale to attend. All proceeds for church work. A delicious lunch was served at the conclusion of the meeting by the hostesses, Lorna Beechman, Marjorie Beckner and Gladys Bittorf.

Leslie Phillips motored with his son Allan from Arrowwood to Tugaske, Sask. to visit his elder brother who was very ill.

After a three-week visit to the States and Victoria, Mr. and Mrs. Barney Crockett of Medicine Hat and granddaughter Carol of Calgary visited with Mr. and Mrs. J. M. Thomson Sr. during the weekend.

Mr. and Mrs. Leslie Phillips celebrated their 55th wedding anniversary at the home of their daughter Mrs. Palfrey in Calgary. Lawrence accompanied his parents to Calgary.

Milo Home and School met on Wednesday, June 2 for their final meeting of the year. Reports were received from al' the past committees and the treasurer. The topic on this daylight screen was once again brought forward and left to the discretion of the executive as to purchase of same. Since the county has refused to continue supplying the elementary grades with certificates for promotion the organization has decided to purchase 200 of thef for this year's use. Most parents felt the youngsters cherished these and felt proud to be able to take a certificate home at the end of the term showing the fact that they had passed on to the next grade. The Home and School are also purchasing 100 tumblers for use for banquets Delegates convention reports were heard from Mrs. T. Clarke and Mrs. J. L. Desharnais. A report on a pre-school child was read by Mrs Don McCord. Mrs. Desharnais also gave the courtesy report, commending the staff, executive, committee conveners, students and others connected with the school for their part played in making this year such a successful one. Installation of officers followed with Mrs. Norman McCord installing. Officers for the year and committee conveners are: President, Frances Bertrand; 1st Vice-President, Phyllis Glaze; 2nd Vice-President, Dorothy Monner; Treasurer, App Kishka; Secretary, Beatrice McCord; Social, Gladys Phillips; Finance, Marge Hellevang; Membership, Gladys Bittorf; Publicity, Anne Desharnais; Program, Peggy Clarke; Teacher's Committee, Muriel McCord. The teachers committee will have a three-fold program this year: hospitality, transportation and better housing. The home and school are sponsoring the graduation banquet and corsages will be presented at the banquet to the graduates by the organization.

Miss Alda Lewis of Claresholm was visiting the Carsons over the weekend.

Mr. and Mrs. Floyd Hughes of Calgary are visiting relatives in the district.

Mrs. Eva Ivers and Phyllis Glaze were Calgary visitors on Saturday.

FARROW

We are glad to see that Larry Percival is home again and feeling fine. Also that Art Maxwell and George Randle are home again after their bouts with pneumonia.

A very pretty shower was held recently at the Dinton hall in honor of Elaine Brunskill. There were about 60 guests present. Miss Brunskill was assisted in opening the gifts by Miss Stevens of Moos leigh and Miss Sharon Brunskill.

Several of the Farrow ladies drove down to Mrs. Earl Steiners' on June 2 where they were the guests of the Gottonwood W. A. After the regular meeting of the Cottonwood W.A. a very delightful lunch was served by the hostess, assisted by other members of the W.A. The Farrow ladies would like to take this opportunity to send their thanks to Cottonwood and to Mrs. Steiner and to say that they really enjoyed themselves.

Among those who have driven down to Lake McGregor recently to try their luck at fishing are Bill Hathaway, Mr. and Mrs. Tom McGillis and family and Floyd Browers.

Harold Tressider had the misfortune to drop a heavy weight on his foot last week which has made it necessary for him to get around on crutches for a few days and has delayed his seeding etc.

LOMOND

The Lomond baseball team scored another win over the Hayes team on Sunday, June 6. Score was 19-4. Game was played in Lomond. Here we would like to give a little well deserved praise to one of the Lomond pitcners, Tim Ost, who had 17 strike-outs in the game played with Carmangay at Champion. Also we are sorry to hear one of our promising young players, Marvin Huff, was stricken with mumps after Sundays' game. We'll sure miss him and hope he will soon be well and able to get back to the game.

Friends will be pleased to learn that Mrs. Fred Hart is at home again after being a patient in the Galt Hospital at Lethbridge last week. Best wishes are extended for a speedy recovery

Mr. and Mrs. Joe Soper and daughter Evelyn of Lethbridge attended the wedding dance in Lomond last Friday evening.

Mr. and Mrs. Ernie Linley of Arrowwood were visiting friends and attended the wedding dance on Friday of last week.

Mr. and Mrs. P. S. Ruppert and family were visitors in Calgary on Friday of last week.

Mr. and Mrs. Stan Craig left Lomond on Friday for a two-week vacation which they will spend in B. C. and U. S. A.

Mr. and Mrs. William Ruppert of Youngstown were recent visitors at the home of Mr. and Mrs. Peter Ruppert.

Mrs. H. Dodman of Vancouver, B. C. is spending some time at the home of her daughter and son-in-law, Mr and Mrs. Frank Donnolly.

Miss Gail Skeith and Miss Marlene Root of Vauxhall were week end guests at the home of Gail's parents, Mr. and Mrs. R. H. Skeith

The wedding dance for Mr. and Mrs. Alan Vaile held on Friday evening June 4 was very well attended and very much enjoyed by all.

Mr. and Mrs. Norman Hammer and family of Alderson were visitors at the home of Mr. Hammer's parents, Mr. and Mrs. Harry Hammer on Sunday of last week.

Mr. and Mrs. Reg Frost entertained around 40 children and adults at their home on Monday afternoon in honor of their little daughter Marilyn who was celebrating her 8th birthday. In spite of the cold rainy weather, children all enjoyed a very pleasant afternoon. Marilyn was the recipient of many lovely gifts.

Mr. and Mrs Mervin Liebrich were visitors in Calgary last week end.

Mrs. Carl Ost was a visitor in Calgary last Friday.

Miss Selma Hammer was a recent weekend guest at the home of a little friend Miss Weady Elliott.

Melvin Patzer of Youngstown was a weekend visitor in Lomond.

Mrs. A. Montgomery is again a visitor in Morse, Sask. at the bedside of her uncle who is critically ill.

Mr. and Mrs. Al West and family were weekend visitors in Edmonton.

Mr. and Mrs. Juan Cortez were business visitors in Lethbridge on Friday of last week.

Mr. and Mrs. Frank Donnolly and family accompanied by Mrs. Donnolly's mother, Mrs. H. Dodman were visitors in Taber on Sunday of last week.

Friends will be pleased to learn that Ralph Lindstedt is improving. He is receiving medical attention at the University Hospital in Edmonton.

Mr. and Mrs. Fred Lindstedt were recent visitors in Calgary where they spent several days.

Mr. and Mrs. Earl Heiland and family are spending a vacation in Ottawa, Ont.

Lomond played ball in Enchant on Sunday June 13th. Score was 6-5 in favor of Enchant. However, at the present time it seems the game may be protested to the league.

Friends will be sorry to earn that Fred Lindstedt is a patient in the Vulcan hospital. All wish him a speedy recovery.

ANNOUNCEMENT

I WISH to announce that I have sold my grocery business to Jenkins Groceteria Ltd. of Calgary.

THEY WILL be taking over the operation and management of the grocery store on Thursday, June 24.

WITH THIS announcement I wish to take this opportunity of thanking the many friends and customers with whom I have been privileged, for these many years, to do this grocery business.

THE PRESENT members of my staff, Eileen Granlin and Frances Zetner, will be joining the staff of Jenkins Groceteria Ltd. and remaining on to serve you. I would like too, to bespeak for Jenkins Groceteria the continued loyal support which you have so generously given me.

MY FAMILY and I will be remaining in Vulcan and will retain the Betty Ann Shoppe, as is, under the present set-up.

Chas. A. Northcott

Agent For
Canadian Oils Ltd.
WHITE ROSE PRODUCTS
HAROLD BOUTLAND
Phone 267 or 238

Crankshafts Ground without removing the motor
SPARKS' AUTO SALES
Phone 2042 High River

SCIENTIFIC SWEDISH MASSAGE
Remedial Exercises
Monday to Saturday Weekly
Hours 9 a.m. to 5 p.m.
Office in Imperial Hotel Block
VULCAN
Telephone 340
Edward J. Caron

GERRY GOING
Auctioneer
Licensed & Bonded
License No. 298
Phone R215 or Write Box 421
VULCAN

SQUARE DANCE

at MILO
FRIDAY, JUNE 25
at 8:00 p.m.
Admission 75c each, lunch extra. For information see Les Johnston.

want a date... that will pay dividends?

One or Two Nights a Week — 8 to 10 p.m.
Week-end Schemes and Summer Camp

TELEPHONE TO LEARN

295 (Parade Nights--Tuesday and Sunday) | A Coy. Calgary Highlanders Royal Canadian Infantry Corps | Military Tactics & Administration

Drop into the above unit on parade nights and see for yourself how you can earn up to 60 days pay of rank per year in your spare time.

FOR A RESTFUL EVENING
JOIN THE CANADIAN ARMY
RESERVE FORCE

You can't STOP A HAILSTORM

but YOU CAN safeguard crops AGAINST LOSS with
HAIL INSURANCE
THE HOME INSURANCE CO.
ASK NOW!
J. Lundy Findlay
Complete Insurance Service — Real Estate
Agent for Clark Homes Ltd.
Phone 228 or Res. 61 Vulcan

Mr. Farmer: Fuel is surer—safer—handier if you use a
FARM STORAGE TANK

You'll find this Farm Storage Tank is a real help to you every day. Here's how . . . here's why . . .

SURER—Large capacity means fuel for your equipment *when you need it.* Less chance of running short.

SAFER—Set up outdoors, away from buildings. Less danger of fire.

HANDIER—There it is, ready—the nozzle as convenient as a gasoline pump. Less waste—less work.

CLEANER—Sealed against dirt and water getting into fuel—then into engine. Less chance of having to lay up equipment.

The McColl-Frontenac consignee who serves you will be glad to give you all information as to prices and delivery. Tanks available with one or two compartments.

IT PAYS TO FARM WITH TEXACO Petroleum PRODUCTS
Manufactured and Distributed in Canada by McColl-Frontenac Oil Company, Limited

ALEX GRANT
PHONE 150 VULCAN

ERICKSON'S

HARDWARE AND FURNITURE

Complete Line of Hardware

Sturdie Oils and Greases

Monamel Paints — Armstrong's Floor Coverings

Phone 12 — CHAMPION

CHAMPION FARM SERVICE

MINNEAPOLIS-MOLINE FARM MACHINERY

KAISER — WILLYS — VANGUARD

—SALES AND SERVICE—

PHONE 27 CHAMPION, ALTA.

CHAMPION ELECTRIC

PLUMBING - - - HEATING

WIRING AND ELECTRICAL APPLIANCES

Propane Gas and Appliances

Digging Fields & Water Lines

Phone 16 STAN MATLOCK Res. 74

J. WORTHINGTON

Sales Phone 18 — INTERNATIONAL HARVESTER — Service CHAMPION

- I. H. TRACTORS—small and large
- I. H. TRUCKS—for every job
- I. H. REFRIGERATORS & FREEZERS
- VICTORY BLADES
- SPRINKLER IRRIGATION EQUIPMENT
- BEATTY WASHERS AND IRONERS
- ESTERON 10/10 WEED SPRAY

For Sale—1951 Powerglide Chevrolet in A-1 condition. Priced at $1450

BEAVER LUMBER

YOUR *Do it Yourself* HEADQUARTERS

The Whole Family Will Like This

ADJUSTABLE LAWN CHAIR

Surprise the folks and show them what you can do with a hammer and saw. Make this modern lawn chair to use and enjoy all summer long. Adjustable for added ease and comfort. See us for complete, easy-to-read plans . . . then go to work. You'll be finished in no time. We'll supply you with all necessary materials for only **$5.70**

Available at all our Alberta yards!

SPECIAL —

½" x 8" Grade "A" CEDAR SIDING

3 to 7 ft., per M $115.00

BEAVER LUMBER

BEAVER (ALBERTA) LUMBER LIMITED

Champion

Mrs. Oscar Hagg returned last week after spending a month at the West Coast taking care of her father, who has been quite ill.

Among those from out of town attending the J. T. Stephenson funeral rites were Mr. and Mrs. Joe Mark of Calgary and Mrs. Fry and son Gerald of Spokane, Wash.

John Miller of Duluth, Minnesota was a recent visitor at the home of Mr. and Mrs. Eli Hopkins.

Mr. and Mrs. A. E. Howerton accompanied by Gordon Willigar and Jack Howerton were Sunday visitors in Wetaskiwin. Mrs. Clifford and small son Donald who spent the last week here returned with them.

Mr. and Mrs. George Rhodes after spending the past several weeks visiting relatives in the district returned to their Calgary home on Saturday of last week.

Mrs. Bessie Siler is at the present time visiting her brother-in-law and sister, Mr. and Mrs. Tony Kingery in Portland, Oregon. Mrs. Siler left quite suddenly due to illness of her sister.

Mrs. R. Barnes accompanied by Donna Patterson were Lethbridge visitors on Thursday of last week. Donna has accepted a position with the Alberta Government Telephones in Lethbridge and will commence her duties there on July 5th.

Billy Jopling was a weekend visitor at his home here.

Eddie Barry spent the weekend at the home of his parents, Mr. and Mrs. Tim Barry.

The members of the Canadian Legion have been busy making the basement and foundation ready for the Legion Hall.

From all appearances it will not be long before the new Post Office building will be ready for use.

Mr. and Mrs. Ed Lundberg were Lethbridge visitors on Saturday.

Mr. and Mrs. George Baillie were Calgary visitors for several days last week.

Mr. and Mrs. Don Hanna and small son were weekend visitors at the home of Mrs. Hanna's brother and sister-in-law, Mr. and Mrs. Wilfred Warren.

Mr. and Mrs. Will Fry and son Gerald were district visitors from Spokane, Washington last week.

Miss Elsie Gordon and Mrs. Davis spent the weekend in Calgary with relatives.

Mr. and Mrs. Wilfred Warren have as their house guests Mrs. Warren's aunt, Mrs. Rose Cope of Kitchener, Ontario.

Those attending the Lion's Conference in Yellowstone Park, U.S.A. from Champion were Mr. and Mrs. J. G. Steeves and family, Mr and Mrs. T. O. Erickson, Mr. and Mrs. Fred Cartwright and small daughter and Mr. and Mrs. Ronnie McGrail and two small sons.

Recent house guests of Mr. and Mrs. Martin Matlock were Mr. Matlock's uncle, Newt Crider and his cousins, Mr. and Mrs. Otis Henson and family, all of Thornton, Wash.

Marguerite Anderson who has been visiting in Calgary returned home recently, accompanied by her uncle and aunt, Mr. and Mrs. A. H. Anderson. Anne Anderson returned to Calgary with Mr. and Mrs. Anderson for a short visit.

* * *

James Tyson Stephenson

Many friends and neighbors paid their last respects to James T. Stephenson when Rev. Peter Dawson read the last rites for this old timer of the Champion district at the Champion United Church on Friday, June 11. Mr. Stephenson passed away in a Calgary nursing home after a lengthy illness at the age of 85. He came to the Taber district in 1904 and to the Champion district in 1913 where he was in business until retiring in 1934. He was a member of the Masonic Lodge and had received his 50 year jewel. He was pre-deceased by his wife, Sarah May, in 1947. He leaves to mourn his passing two sons, Don of Edmonton and Harold of Champion; two daughters, Mrs. Rouse of Calgary and Mrs. W. McKinnon of Edmonton, and several grandchildren. Pall bearers were: Rex Caldwell, Virgil Stout, Les Christensen, A. E. Howerton, Martin Matlock and R. A. Maxwell. The Masonic Lodge was in charge of the graveside service. Interment was in the family plot in the Champion Cemetery and Snodgrass Funeral Home was in charge of arrangements.

Mr. Farmer - - -

PLAN TO RETIRE?

Why not let us show you some of the homes we have for sale in High River? All fully modern and with prices in line with the lowering returns from your products.

BAIRD & CASEY

REAL ESTATE & INSURANCE

Box 165 Phones: Office 2224, Residence 2051

—Ask for Mr. Buitendyk—

HIGH RIVER ALBERTA

MAKES ANY TRUCK EARN MORE

Phil **WOOD**

JOB-SELECTED TRUCK HOISTS & BODIES

The Greatest Name in Trucking Equipment

Whatever the dump job, there's a dependable Phil Unit that will do it faster and at lower cost. Easily and quickly installed.

Choose from Our Complete Stock

- ☐ Cam & Roller Hoists and Bodies
- ☐ Cam & Lever Heavy Duty Hoists & Bodies
- ☐ Direct Lift & Farm Truck Hoists & Bodies
- ☐ Tail Gate Loaders
- ☐ Load Packers

SOLD & SERVICED BY COUTTS MACHINERY

MAIL THIS: Free information coupon today! Get full details without obligation.

I'm interested in Phil Wood Truck Unit checked above and would like complete information!

NAME .....

ADDRESS .....

COUTTS "Coutts For Quality" MACHINERY COMPANY LTD.

EDMONTON • CALGARY

EDMONTON - 92 ST. & STADIUM RD. PHONE 41112

CALGARY BRANCH - 409 - 6th AVE. E. - PH. 64702

CHAMPION THEATRE

Saturday, June 19th

at 9:30 p.m.

"Riding Shotgun"

Randolph Scott as the stagecoach guard they called a killer until he nailed the killers himself.

Also Starring

Wayne Morris

Joan Weldon

Family Entertainment

BIG OR SMALL WE PRINT IT

THE VULCAN ADVOCATE

United Church of Canada

- CHAMPION -

Special Services - Sunday, June 20

11:00 A.M. 7:30 P.M.

Rev. H. E. D. Ashford, M.B.E., D.D.

Minister McDougal Church, Edmonton

MONDAY, JUNE 21

Dedication Services, 7:30 p.m.

Rev. S. J. Parsons, D.D.

President Alberta Conference

Minister Scarboro Church, Calgary

SUPPER FROM 5:30 TO 7:00 P.M. $1.00

Special Music At All Services

Got those cost-of-living blues?

Most people seem to have them these days. Prices have gone up and up ...food, housing, just about anything you can think of.

But gasoline has tried hard to keep its feet on the ground... and with some success... Because while wholesale prices in general are up 119%...more than double what they were before the war... Esso gasolines across Canada are up only 42%...about a third as much as most other things. Here in Alberta, Esso is up even less. At Edmonton for instance, the wholesale price is only 14% higher than pre-war.

Esso IMPERIAL OIL LIMITED

OPEN NEXT WEEK
White Rose Service

All Gasoline Pumps in Vulcan will close at 6:15 p.m. on week-days, except Saturdays, and will remain closed on Wednesday afternoons, Sundays and holidays, with the exception of the service station named above, which will remain open until 8:00 p.m. every day for one week and will be open from 10 a.m. until 8 p.m. on Sunday and holidays, commencing

Open Sunday, June 20

The Vulcan
Church of Christ
J. R. Chapman, Minister

11 A.M. SERVICE—
11 A.M. SERVICE will feature message in song by our Male Quartet. Bible School & Sermon
7:30 P.M. SERVICE—
Guest Speaker: Nieland Dodson of Nanton.

"The fervent prayer of a righteous man availeth much."
—James 5:16.

HELP US TO HONOR ALL FATHERS BY JOINING IN WORSHIPPING THE FATHER OF US ALL

Try Advocate Classifieds

TOWN OF VULCAN

LETTER TO RATEPAYERS RE SIDEWALK PROJECT

It has been brought to the attention of the Town Council that the Notice of Intention to Undertake as a Local Improvement the construction of cement sidewalks in the Town of Vulcan, which was published in the June 3rd and 10th issues of the Vulcan Advocate, did not make it sufficiently clear to some of the ratepayers in the Town the manner in which to register their objections to the proposed scheme should they desire to do so.

Property owners may register their objections to this scheme either individually by advising the Secretary Treasurer by letter or collectively by obtaining the signatures of a majority of the owners on the side of th block where the proposed sidewalk is to be placed and mailing or handing it to the Secretary Treasurer on or before the 24th of June, 1954. (Unless a majority of the owners fronting on the proposed improvement representing at least one-half of the value of such lands, excluding all improvements thereon, object to the proposed scheme, the local improvement will be undertaken and the TOTAL COST thereof levied against the abutting property by a special frontage tax which will be spread over a ten year period.)

Any information desired regarding the aforementioned sidewalk program may be obtained at the Town Office.

(Mrs.) E. M. Farr
Secretary-Treasurer.

District News

BRANT

Red Cross was held at the home of Mrs. McKay Wednesday afternoon with 19 members and one visitor present and Mrs. Jean Olsen president in charge of the meeting. Mrs. Una Burly, acting secretary in the absence of Mrs. Mable Schultz. Sewing convener Mrs. Eva McKay reported 11 blankets, two baby sets, three pairs of socks and five dresses were turned in and material on hand for baby sets, boys shirts and childrens dresses. Sick convener Mrs. Rosey Thompson reports sending 11 cards to the sick. The next meeting will be held Mrs. Marie Stevenson on Aug. 11. The hostess prize, donated by Mrs. Eva McKay was won by Mrs. Mary McDonald for the third time in succession. After the business session a lovely lunch was served by Mrs. Ed Pearson, Mrs. Prater, Mrs. D. Poyce and Mrs. J. Olsen.

Brant, Champion, Vulcan and Carmangay played in the ball tour nament held in Carmangay last Saturday. Brant won the tournament.

Ball game between Vulcan and Brant will be played at Brant on Friday night, June 18.

Work has started on the new Brant curling rink. All help possible would be appreciated.

Little League ball players from Barons played Brant Little League team with the score of 14-4 in favor of Barons.

Mrs. Karl Christofferson for the past week has been attending sewing classes in Calgary.

Mr. and Mrs. G. McKay from Calgary spent Sunday visiting their son Mickey McKay and family.

Mr. and Mrs. Fred Poyce are sporting a new car.

Mrs. Mable Schultz is visiting her brother Tom Murphy in Jasper and is bringing back with her her father, Mr. Murphy, who has been visiting his son Tom for the past three months.

Mrs. Murphy from High River is visiting her son-in-law, Don Schultz and boys.

Mr. and Mrs. J. Kennedy expect to celebrate their 40th wedding anniversary on June 11.

Misses Wilma Burley and Arlene Ball from composite High at Red Deer are home for the long weekend.

Joe Druhal from Calgary motored down to spend two days visiting his parents, Mr. and Mrs. J. Druhal.

Mr. and Mrs. Fairbanks and son from Barnwell spent Sunday visiting their daughter Mrs. J. Nickles and family.

ENSIGN

Mr. and Mrs. Bud Dougdale of Dalemead and Miss Shirley Dougdale of Vancouver recently visited Mr and Mrs. Irwin Dougdale and Shirley remained here for a visit.

Mr. and Mrs. Doug Loose of Magrath were weekend visitors with Mr. and Mrs. B. Brown.

Mr. and Mrs. Wm. Turley and son left for a holiday to points in Washington and British Columbia

Tommy McFadden recently underwent an operation in the High River hospital. Best wishes are extended to him.

Lynn Mooney of Okotoks spent the weekend with Beverly Thorp.

P. J. O'Dwyer spent the weekend with Mr. and Mrs. John Brennan of Lethbridge, former Ensign residents.

Best wishes for a speedy recovery are extended Mrs. Ira Williams who underwent an operation for a fractured hip in General hospital and is now recuperating in the Vulcan hospital.

Mrs. E. Thorp and sister Miss Jessie Welsh of Calgary were recent Lethbridge visitors.

George Deck, new CPR agent here spent the weekend in Lethbridge.

Mr. and Mrs. Vernal Haga and Sandy were Calgary visitors with Craig staying with Terry Howlett.

Mr. and Mrs. T. Howlett spent the weekend in Ensign.

Mrs. Archie McIntyre is spending a few days with her parents at Cardston.

Those who sent wool for blankets please get in touch with Mrs. Zebedee as the blankets are now here.

KIRKCALDY

Mr. and Mrs. Donald MacKay were recent visitors in Calgary.

Mrs. Andrew Kurtz and Marjorie went to Lethbridge by train on Friday.

Mrs. Henry Todd left on Thursday for Swalwell where she will visit relatives for a week.

Mrs. A. F. Wilson of Edmonton returned home with her son Doug Wilson last week. She is visiting at his home for a few days.

Dinner guests at the home of Mr. and Mrs. Evan Munro on Monday were Mr. and Mrs. William Munro of Vulcan and Mr. and Mrs. James Kettleson of Calgary.

Sunday visitors at the home of Mr. and Mrs. Morley Scobie were Mr. and Mrs. K. Scobie of Cayley, Wayne Scobie, Dennis Coven and Lloyd Moncreiff of Calgary.

Mr. and Mrs. A. W. Maisey and Darrel accompanied by Mr. and Mrs. E. Kehr of Vulcan motored to Travers dam on Sunday.

Mr. and Mrs. Kalvin Carnegie and girls were Calgary visitors on Sunday.

EASTWAY

Anna Wilson was hostess and Yvonne Hellevang and Mabel Reath assisted at the meeting of the Eastway Social Club on June 6 a few days late due to wet weather A good attendance was present. Little business was dealt with. Members were asked to bring wool rags to the next meeting. Belated gifts were presented to last years' officials. Clara Tharle won the raffle and the contest. Lunch was later served. Next meeting will be at the home of Mrs. Baldwin on the third Thursday in July.

Calgary visitors this week include Mr. and Mrs. Ivo Love and family, Howard Tharle, George Gooch, Mr. and Mrs. Mel Burgess, Mr. and Mrs. Frank Wyatt and Mrs. and Mrs. Orlo Doane.

Several district residents attended the Mossleigh sports on Friday.

Mr. and Mrs. Billy Burgess were Bowden visitors last weekend.

Mr. and Mrs. Allan Fath spent a few days at Cutbank and Shelby last week and also attended the 40th wedding anniversary of the former's parents, Mr. and Mrs. Steve Fath of Calgary.

Mrs. Johnson and Siebert visited Mrs. Morrison of Carbon last week

Mr. and Mrs. Albert Hellevang and Mr. and Mrs. Geo. Gooch and family attended the bal lgame at Carseland on Sunday.

Mr. and Mrs. Vic Rushfeldt and family attended Carmangay's ball tournament on Farmers' Day.

The Belle of Baghdad, put on by the school students, was much enjoyed by several from this district last week.

BERRYWATER

Mrs. J. Royle of Champion is a visitor this week at the Lee Richardson home.

Mr. and Mrs. Stan Wickstrom and Cheryl were Calgary visitors last Thursday.

Mr. and Mrs. D B. Sim and Allen motored to Brooks on Friday to attend the 4H Club show.

Mr. and Mrs. L. V. Jones attended the baseball tournament at Carmangay on Friday.

Mr. and Mrs. D. B. Smith and Russel are in Banff this week where Mr. Smith is attending the hospital convention.

Mr. and Mrs. G. Greaves and Les of Majorville were Suriday guests at the W. Sharp home. Friends will be pleased to learn that Les who was stricken with polio last fall and spent several months in hospital is again at home.

Dave Smith was a Calgary visitor last week.

Ed Douglass who has spent the past several months at Dawson Creek, is at present visiting at the H. C. Douglass home.

Mr. and Mrs. Doug Smith and family spent Friday and Saturday at Taber.

Friends of the district will be sorry to learn that Walter Hlookoff is a pneumonia patient in the High River hospital.

Congratulations are extended to Mary Shkuratoff on her graduation from Milo High school.

The D B. Smith family visited with their son Alan who was in Calgary last week attending the Minister's Institution at the Alberta Bible college. Doug Smith also attended the Institute.

District residents are reminded of the June 23 meeting of the FWUA to be held at the home of Mrs. Wilson Oldfield in Vulcan. Also remember the picnic to be held this Saturday at the Experimental Station at Lethbridge.

MILO

The social convener and the Home and School would like to express their sincere thanks to all those who helped in any way to make the graduation banquet a success, and especially those who have no connections with home and school but who so willingly gave their services.

The dates of the auction sale sponsored by the United Church ladies aid has been changed to Saturday, June 19 at 7:30 p.m., giving us all one extra day to collect our items for the sale.

The Milo baseball team won over Turin on Sunday by a count of 19-6.

Due to the weather last week end the cubs had to forsake their camping trip until sometime in August.

News has reached us to the fact that some 2000 small trout have been paced in the dam at Commodore Allen's farm by the government. It will be some time before these can be fished as it takes a trout six to seven years before it is large enough to be pulled in.

Congratulations to Francis Clements, daughter of Mr. and Mrs. Wm. Clements whose engagement has been announced to Mervin Goldthorpe, son of Mr. and Mrs. J. R. Goldthorpe, all of Milo.

Walter Jorgenson spent last week in Edmonton as a business visitor.

The Imperial Oil Co. is busy extending their holding here. Two extra large tanks have been shipped in, the warehouse is being enlarged and a new office is being constructed. In the town itself more cement sidewalks are being laid.

Mr. and Mrs. K J. Barratt were recent visitors of Mr. and Mrs. Lawrence Smith and Mrs. A. Smith after two years spent in Africa and have now left for their home in Ocean Falls. Mrs. Barratt is better known as Betty Smith, formerly of this district.

Congratulations to Jeanette and Lyle Greaves and Jay Bartsch for their achievements with their calves at the Brooks calf show. The community is proud of these young boys and girls.

Larry John were the names given the infant son of Mr. and Mrs. Robert Deitz at a christening ceremony on Sunday in the Lutheran Church with Pastor Evanson in attendance. Godparents were the uncle and aunt of the young boy, Donald and Marjorie Deitz.

FATHERS DAY JUNE 20th
YARDLEY of LONDON

Four reasons why men who use Yardley grooming aids always have that "Just right" appearance.

Yardley Hair Tonic
—gives your hair a natural, healthy appearance.

Yardley Shaving Bowl
—for the shave of a lifetime.

After Shaving Lotion
—closes the pores, makes your face feel comfortable and cool.

Yardley Invisible Talc
—to complete your shave the perfect way.

ERRETT KING, Phm. B.
DRUGGIST and STATIONER
Phone 102 **Vulcan**

Protect The Life Of Your Car

Guard your car against weather damage and vandalism by erecting a garage.

The Revelstoke Sawmill Co. Ltd. carries all the materials you'll need. If you can handle a hammer and saw, we'll be mighty happy to give you sound how-to-do-it yourself advice.

Drive in—or buzz 37 for a FREE estimate

A 14 x 24 GARAGE — $14.00 A MONTH

DRIVE CAREFULLY

Revelstoke SAWMILL CO. Ltd
Phone 37
VULCAN, ALTA.

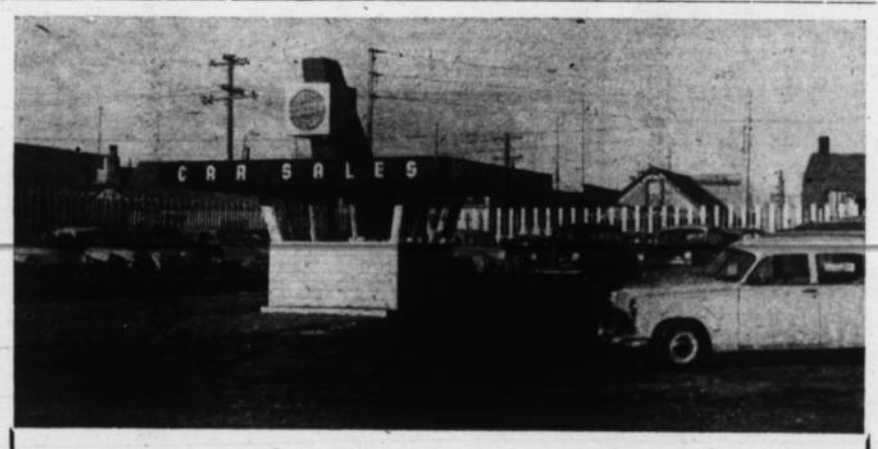

When buying a Used Car, drop into our lot and select your choice at your leisure. Lights on every night. Phone 263, 383 or 218.

WE HAVE— The Best Selection of Used Cars.
The most modern used car lot.
The best guarantee possible.
The prices are as low for value received as anywhere in Alberta.

THIS WEEK'S SPECIAL

1947 Dodge Sedan - - - - - - - $642

Radio. A nice car.

RICHARDSON AND GOULD LTD.
PHONE 19 DODGE DESOTO VULCAN
What we Sell we Service

THE JOHN DEERE No.5
the Mower that Works with Any Tractor

By every measure of value the John Deere No. 5 Power Mower is *still* your best mower buy. You just can't beat a John Deere No. 5 for fast, clean cutting . . . for continuous new mower performance . . . for protected operation . . . for ease of hitching to any tractor.

For many years the No. 5 has outsold every other power mower. The outstanding preference for the No. 5 year-after-year is proof that it is still the biggest value in power mowers.

Come in and let us show you how the John Deere No. 5 can save you time, save you money, and save you a lot of down time in the years to come.

JESSE & EMELSON
Service and Sales
PHONE 50 VULCAN, ALBERTA

JOHN DEERE QUALITY FARM EQUIPMENT
See Your JOHN DEERE Dealer *for* QUALITY FARM EQUIPMENT

ROBSON'S INDOOR THEATRE

MAKES MOVIES REALLY LOOK BETTER! NOW! Better Vision from EVERY Seat with our Amazing NEW CYCLORAMIC SCREEN. No Glare! No Eye Strain! IT'S EASY ON THE EYES!

Mon. Tues. Wed. June 21-22-23

One show nightly at 8:15 p.m.

"Limelight"

family

Charles Chaplin — Buster Keaton
Claire Bloom — Nigel Bruce

Charlie Chaplin as the courageous music hall clown. Hilarious comedy, touching drama, brilliant dancing.

—ALSO—

Variety View "Hickory Holiday"

Thurs. Fri. Sat. June 24-25-26

One Show Thurs. and Fri. — 8:15 p.m.
Two Shows Saturday at 7:30 & 9:30
Matinee Saturday at 2:30

'Tom Brown's School Days'

(Family)

Robert Newton — Howard Davies
John Forrest — James Hayter

Down through the generations —the greatest story of adolescent life ever written

—ALSO—

"Royal Tour of The West Indies"

Latest News of The Day

Father's Day, June 20

REMEMBER DAD ON HIS DAY—

- Pipes and Tobaccos
- Cigars and Cigarettes
- Razors and Shaving Sets
- Cameras
- Billfolds

Mitchell's Drug Store

John Mitchell, Phm. B. Prop.

Rexall Remedies — *"Prescriptions A Specialty*

CAR-TOONS

OUR USED CARS ARE THE FINEST

SEE OUR SELECTION OF RECONDITIONED CARS AND TRUCKS

Priced Right For Your Satisfaction

THIS WEEK'S SPECIAL

1950 Ford Custom Tudor

Radio, heater, sun visor, two-tone
Runs and looks like new, only $1095

—For the Best in Sales & Service—

Wheat Centre Motors

Your Mercury — Meteor — Lincoln Dealer
Phone 96 — Vulcan, Alta.

Brief Items of Local Interest

Miss Sherrie Clayton was hostess at a recent supper party at her home in honor of Miss Donna Lloyd who leaves shortly to spend the summer with her parents at Banff. The 14 young guests enjoyed a short social period following supper and presented the guest of honor with a camera as a going-away gift.

Mr. and Mrs. Albert Mainland, twin sons, Bob and Billy and daughters Alice and Evelyn of Arthur Ont. visited recently at the home of Mr. and Mrs. A. R. Mainland en route home from a holiday spent at the coast.

Cloverleaf Rebekah Lodge will sponsor a strawberry festival in the Legion hall Saturday, June 26 to which the public is cordially invited.

Mrs. George Hill and children, Lyle and Margaret, left Sunday for Sioux Lookout, Ont. where they will spend a month's holiday with the former's parents. Mrs. Hill and children were accompanied to Calgary by Mr. Hill and his parents Mr. and Mrs. J. M. Hill. While in the city Mrs. Hill Sr. visited with her brother, Magnus Hanson who had just returned home from the General hospital.

Miss Marlene Lloyd who has spent the past school term at the University of Montana, at Missoula returned home the latter part of the week. She will accompany her parents and sister to Banff for the summer months.

Mr. and Mrs. Pete Bowie were Sunday visitors at the Norman Baker home at Blackie

Mr. and Mrs. Hank Rutberg accompanied by their son, Gerald and by Miss Lizzie Fulton, motored to Calgary on Friday, where Miss Fulton remained for a short holiday.

Mrs. Merle Smith entertained some 13 small friends of her son, Brian, on Sunday, to observe his sixth birthday. The young guests enjoyed games and stunts, later partaking of a delicious birthday lunch complete with a gaily decorated cake. The small host was the recipient of many lovely gifts.

Miss Ruth Alice Deans of Calgary was a recent guest for a few days at the home of her parents, Mr. and Mrs. Jack Deans

Friends of Wesley Fulton, who has spent the past eight months in hospital in Calgary as the result of an attack of polio last fall, will be pleased to learn he has sufficiently recovered to return to his home in the district.

Keith Healy of the Berrywater district attended convocation exercises at the Mount Royal College in Calgary on Monday.

Edward Benoit of Calgary took the morning and evening services at the Church of Christ. He was accompanied to Vulcan by his father and sister, Phillip Benoit and Miss Florence Benoit, and they were all guests at the home of Mr. and Mrs. Dick Anderson.

Sunday guests at the home of Mrs. Frieda McRoberts were Rev. and Mrs. A. Gehring, Claresholm and Mrs. C. Schmelke and Leith of Champion.

Mr. and Mrs. Bud Haverty motored to Lethbridge Sunday where they met "Grandma" Haverty who had spent the winter months in California.

Miss Madeline Nolte of Calgary spent the weekend at her home in the district.

Mr. and Mrs. Jock Marshman and baby of Champion were recent visitors at the Cliff Marshman home.

Mr. and Mrs Verne Almond and two sons of Calgary are at present guests at the home of Dr. and Mrs. W. W. Almond.

The Misses Betty Hansell, Helen Hunter and Sharon Buehler motored to Calgary Friday of last week.

Alec Lancaster left Saturday for Lethbridge where he has accepted a position. He will be joined by Mrs. Lancaster and Alice at the end of the month.

Miss H. Cameron and Miss Kennedy were Calgary visitors on Saturday.

Cpl. Bill Nolan, who spent a 60-day furlough with his wife and family, left the first of the week for eastern Canada.

Among those from Vulcan attending convocation exercises at Mount Royal College in Calgary Monday were Mrs. Rose Haga, Mr. and Mrs. C. W. Loose and Mr. and Mrs. Stan Scales.

John Hunter and Harold Ulmer motored to Calgary Sunday accompanied by the local Cadet Corps, who participated in the Southern Alberta Rifle Shoot, and placed fourth.

Mrs. Margaret Lamont and son Clarke of Calgary were weekend visitors at the home of Mrs. M. Dobbs. On their return home they were accompanied by Mrs. E. Rose

The annual District Scout and Cub Rally was held at Nanton on Sunday and attended by the local troops and the leaders as well as many parents.

Mr. and Mrs. Fred Graham and son Delbert leave this week for a month's holiday in eastern Ontario.

Mr. and Mrs. Commodore Allen attended graduation exercises at Montana State college, Bozeman, last week, when Roy Allen received his degree of Bachelor of Science. Roy is a grandson of Mr. and Mrs. Roy Allen of Vulcan.

Henry Krause is a patient in the Holy Cross hospital, Calgary, where he recently underwent an operation.

Mr. and Mrs. David Eustace of Peace River visited Dr. and Mrs. A. D. Tompkins last weekend. Mr. Eustace was formerly with the Bank of Commerce at Vulcan.

A special meeting of the Ladies of the O.O.R.P. will be held on Tuesday, June 22 at 8 p.m.

Mrs. L. Hammer and daughter Betty attended the Hammer-Anderson wedding at Vermilion on Thursday. They also visited friends in Edmonton, Tofield and Gibbons returning home on Sunday.

Grant Walker, accountant at the Vulcan branch of the Canadian bank of Commerce, has been promoted to the position of manager of the Commerce branch at Innisfree, Alta. Mr. and Mrs. Walker and daughter will leave Vulcan in July for their new home.

The annual Lilac Tea and Bake Sale sponsored by the O.O.R.P. will be held in the Legion hall at 3 p. m. on Saturday, June 19. Door raffle. advt.

Dr. and Mrs. A. D. Tompkins are visiting relatives in the States during the next two weeks.

Mr. and Mrs. Fred Graham spent Monday in Lethbridge.

ENGAGEMENT ANNOUNCED

Mr. and Mrs. Montie Findlay of Vulcan wish to announce the engagement of their only daughter, Gloria, to Mr Kay Lloyd Jensen, son of Mr. and Mrs. Ora Jensen of Aetna, Alta. The wedding will take place in the Alberta Temple, Cardston, on Wednesday, June 30, and a reception will follow in the Alberta Stake Social Centre the same evening.

T. B. NORTHFIELD
OPTOMETRIST
formerly Greyhound Bldg.
now located,
721 - 1st St. West
Across from Eaton's
CALGARY

Father's Day Suggestions

Ronson Lighters — Schick Razors — Watches

Fitted Cases — Tie Pins and Clips

Cuff Links and Sets — Pen and Pencil Sets

Baby Contest

BUEHLER: a girl, 8 lbs. 8 oz., born June 7

Parents: Mr. and Mrs. Albert Buehler, Vulcan.

BASSETT'S JEWELRY

Phone 175 — Vulcan, Alta.

Hollywood Hannah BY BETTY ANN

All-Weather Coats

SHOWERPROOF

$29.95

$22.95

OUR NEW TELEPHONE NUMBER IS

358

Betty Ann SHOPPE

VULCAN'S SMART STYLE CENTRE

RED & WHITE

SAVES YOU MONEY EVERY DAY

Phone 3 — FULTON BROS. — Vulcan

Holiday Hamper Groceries

Red & White Peaches, 15 oz.	2 tins 43¢
	6 tins 1.23
Aylmer Bartlett Pears, 20 oz.	2 tins 65¢
Sunkist Lemon Juice, 6 oz.	2 tins 27¢
Libby's Tomato Juice, 48 oz.	2 tins 83¢
R & W Black Currant Jam, 2's	53¢
Red & White Orange Marmalade, 2's	39¢
Ingersoll Baby Roll Cheese, 1's	57¢
Gold Seal Sockeye Salmon, ½'s	3 tins 1.19
	6 tins for 2.35
Red & White Milk, 1's	6 tins 99¢
Red & White Pork & Beans, 20 oz.	4 tins 77¢
	8 tins 1.50
Red & White Cream Corn, 20 oz.	4 tins 75¢
	12 tins 2.10
Red & White Tomatoes, 20 oz.	4 tins 79¢

Stock Up Now!

Suggestions For Father ON HIS DAY

MEN'S SOX
In nice quality summer cottons, nylon reinforced, assorted light shades Sizes 10½ to 11½ **49¢**

MEN'S T-SHIRTS
By Stanfields. None-stretch nylon neck band, full cut in light summer pastel shades. Sizes S, M, L **1.49**

MEN'S JOCKEY SHIRTS AND SHORTS
By Stanfields, in well-reinforced cotton. Sizes S, M, L. Priced at **1.15** to **1.25**

MEN'S SHOWERPROOF GABARDINE HATS
Ideal for cool, dressy wear. Fawn shades, sizes 6¾ to 7½. Priced at **2.95**

SPECIAL - ⅓ OFF
ODD LINES IN MEN'S JACKETS
—If it's a fit, it's a bargain—

MEN'S DRESS PANTS
In stockman style, made from good quality wool mix cloths in shades of tan and teal. Sizes 30 to 38 **14.95**

MEN'S DRESS AND SPORT JACKETS
Latest styles in shades and cloths suitable for summer occasions, sizes 36 to 46 **9.95** to **33.95**

MEN'S OXFORDS
Slip-on style loafers, side or front gores in shades of brown only A very dressy sport oxford, sizes 6 to 11. Priced from **8.95** to **11.95**

FULL RANGE OF ARROW, G.W.G. AND WATSON LINES, for reasonable prices combined with durability—plus satisfaction.

Robinson Stores

Dry Goods -- Footwear -- Notions
Phone 25 — Vulcan

Flat Iron, Angle Iron and Plates

BIN RODS - EYE BOLTS - COIL CHAIN - HOOKS
Carried at all Times

A. G. SCOTT

BLACKSMITH — WELDING
"Serving the County of Vulcan"

Appreciation!

- Having sold my jewelry business to Mrs. Vera Mitchell, I wish to thank the residents of Vulcan and district, as well as many others from neighboring communities, for the generous support and friendly relations enjoyed by me during the years I have served them.
- I bespeak for my successor the same generous support.

B. A. Lloyd

United Church of Canada

Vulcan — Alberta

Minister:
Reverend
J. S. Clarke

Morning Worship 11:00 a.m.

Evening Worship 7:30 p.m.

SUNDAY, JUNE 24th, 1954

MORNING SERVICE: 11 A.M.
Theme: "Prayer — How should we pray?"

EVENING SERVICE: 7:30 P.M.
Special visit of Lethbridge Southminster Church A.O.T.S. Men's Club

All the men of the church are asked to be out to the evening service

The Church of the Open Door